THE WEATHER TODAY
Forecast for Eastern New York: Fair and continued cool Wednesday; Thursday, fair and warmer.

Oneonta Daily Star

GUARANTEED CIRCULATION 7000

MEMBER OF THE ASSOCIATED PRESS.

VOLUME NO. XXIX. WHOLE NO. 11,447 — ONEONTA, N. Y., WEDNESDAY, OCTOBER 5, 1921 — PRICE THREE CENTS

URGES FURTHER TAX REVISION

Pending Measures Merely of Temporary and Emergency Character, Penrose Points Out

REED MAKES ATTACK

Missouri Senator Declares Present Bill Is Infamous Piece of Legislation

Washington, Oct. 4. — Further revenue revision legislation ought to be enacted as soon as possible, Chairman Penrose of the senate finance committee, said today in a statement emphasizing that the pending measures were merely of a temporary and emergency character.

Discussing the sales tax, Senator Penrose said there was "no use to advance novel or untried suggestions of taxation at a time when promptness of action of some kind is the slogan." House leaders were even more pronounced in their declarations regarding such a tax, Chairman Fordney of the ways and means committee, and Representative Mondell of Wyoming, the Republican leader, declaring that no such proposal could be put through the house."

"Lift Taxes, Don't Shift Them."

Mr. Mondell insisted that there had been no change in the house sentiment and that there should be a lifting and not a shifting of taxes." Mr. Fordney took a similar view and it was indicated that house leaders would insist on a tax revision program substantially in accord with that agreed upon at the White House conference last August.

Senate consideration of the tax bill was confined today to a vigorous assault on the measure by Senator Reed of Missouri. He denounced the bill as an "infamous" piece of legislation and declared the Republican plan to release the wealthy corporations and individuals of a large portion of their taxes was a "boot-licking performance."

Several amendments to the tax bill designed to stimulate construction of homes were proposed today by Senator Calder of New York, head of the special senate committee which some time ago made an investigation of building conditions. One amendment would provide that profits from the sale of dwellings between January 1, 1922, and January 1, 1927, shall be exempt from taxation if used in constructing other dwellings within one year after the sale. Another would provide that taxpayers shall be allowed an exemption up to $2,000 on money received as interest on funds loaned for building or purchasing dwellings.

U. S. WOMEN'S GOLF TITLE IN DANGER

Possibility of English Woman Winning Championship Increases as Result of Yesterday's Play

(By The Associated Press)

Deal, N. J., Oct. 4.—The danger of the women's golf championship of the United States being captured by an English woman increased today when three representatives of Great Britain survived the first round of match play of the international tournament in impressive style at the Hollywood Golf club.

Miss Cecil Leitch, champion of Great Britain, France and Canada, won by eight and seven, eliminating Mrs. R. H. Hammer of New York.

The greatest upset of the day was the defeat of Miss Glenna Collett of Providence, who had tied for the qualifying medal, by Miss Edith Leitch, sister of the British champion, three and two.

The closest match was that between Mrs. Lethani Hall of England, who had tied Miss Collett in qualifying, and Mrs. W. A. Gavin of New York, which went to 20 holes. Mrs. Hall won one up as the result of Mrs. Gavin unthinkingly tamping her foot clearance in a bunker with her club before she had played out. Mrs. Gavin did this in the qualifying round and it cost her two strokes. Today it meant the match as she lost the deciding hole under the rule.

Miss Alexa Stirling of Atlanta, defending champion, had no trouble in surviving.

BEGIN TRIAL OF $100,000 SUIT AGAINST DEMPSEY

Batavia, Oct. 4.—Trial of the $100,000 action of Frank P. Spellman of this city against Jack Dempsey, heavyweight champion pugilist, and Dempsey's manager, Jack Kearns, was begun in the supreme court here today. Spellman alleges that he is entitled to the $100,000 as 25 per cent of Dempsey's profits in a motion picture serial.

The jury was completed in the morning session and Spellman was on the stand all afternoon. He described his meeting with Dempsey in Cleveland after Dempsey had won the title from Willard and gave his version of the alleged oral agreement made by himself, Dempsey and Kearns.

Dempsey was in court all day. He lounged back in a big chair but apparently missed nothing of the proceedings.

The jury was selected after searching examination of talesmen by the rival attorneys. District Attorney Guy P. Moore of Erie county, one of Spellman's attorneys, questioned each man closely as to his interest in prize fighting and his attitude toward the spor

NO SPECIAL TERM OF LEGISLATURE

Not Necessary for Purpose of Amending State Tax Law, Governor Miller Announces

Albany, Oct. 4.—Governor Miller announced today that it would not be necessary to convene the legislature in extraordinary session for the purpose of amending the direct state tax law because of the decision of the court of appeals holding the state bonus law unconstitutional. The governor's decision, based upon an opinion by Attorney General Charles D. Newton, was made known in a letter to Comptroller Charles L. Craig of New York city.

Comptroller Craig had suggested to the governor that the direct state tax law was made invalid by the court's ruling inasmuch as by an act of the legislature the 1921 tax for debt service was grouped in one rate and the sinking funds not specifically prescribed. Mr. Newton's opinion held that the whole debt service item of the law was void but that the statute is divisible.

As the result of the court's decision and economies inaugurated in state service, the governor said, the state tax rate would be reduced from 2,695 mills last year to 1.5042 this year, a total reduction of more than $12,666,000. Unfortunately, in many localities, he added, the tax burden has been increased so that the reduction in state taxes will be more than offset by increased local taxation.

MRS. O'GRADY TELLS STORY TO PROBERS

Her "Persecution" by Police Commissioner Enright Presented in Detail

New York, Oct. 4.—Ellen O'Grady, who resigned as fifth deputy police commissioner last December, today told the Meyer legislative committee investigating city affairs that her resignation followed "persecution by Police Commissioner Enright" extending through her term of office.

She said Mr. Enright hampered her activities as chief of the department's welfare work and interfered when she sought to prosecute moving picture houses because of immoral conduct within them.

She also charged that the commissioner's secretary, with former Police Inspector Edward P. Hughes, blocked an attempt on the part of policewomen to arrest "two very wealthy men who had taken two young 17-year-old girls into their apartments where they misconducted themselves" and that her prosecution was intensified after this incident.

The commissioner, she continued, had written an untruth into the department records, saying she had been impudent, insubordinate and hysterical.

Mrs. O'Grady testified that the last straw which brought about her resignation was Commissioner Enright's directing one of his captains in the presence of Sidney Korn, "a moving picture magnate," to inform her that her investigators "should not be so strenuous around moving picture houses." The commissioner ordered her to have such matters turned over to Mr. Korn, she explained, instead of carrying them to court.

This, Mrs. O'Grady said, came after she had found evils existing in moving picture places with young girls almost daily coming to her officers with stories of offenses to morality committed in theatres.

Other testimony today concerned the 28 automobiles listed on police department records as privately owned but maintained at public expense. These included two cars at the mayor's office, one owned by Commissioner Enright and various others bought by other police officials.

GIRL WINS SUIT AGAINST CORNELL

Awarded $25,000 Damages by Supreme Court Jury, Judge Kellogg Presiding

Binghamton, Oct. 4.—Twenty-five thousand dollars damages were awarded Miss Louis Hamburger of Brooklyn by a supreme court jury here today in her negligence action against Cornell university for the loss of her left eye following an explosion in the chemical laboratory of the college during an experiment she was performing in 1916. Justice A. L. Kellogg of *Oneonta* presided.

The case will be appealed to the highest courts, it was said by counsel for the defendant following the verdict. The case is said to establish a precedent in New York state and may have far-reaching effects in similar cases against educational institutions.

WOMAN TEACHES CONVICTS.

Ossining, Oct. 4.—A woman school teacher called the convict class to order today in the Sing Sing prison school for the first time in the history of the prison. Miss Jane Day examined more than 100 of the prisoners and selected 35 who are below 6-A grade to take the correspondence course prepared by Columbia univer- The expenses of the course are to be sity for those of deficient education.

GOVERNOR OFF FOR SERIES.

Albany, Oct. 4.—Governor Miller left tonight for New York in order to attend the opening game of the world series there tomorrow.

Before leaving, the Governor said he had "no choice."

NO AIRSHIP EVER SO WELL TESTED AS THE BIG ZR-2

Hull, England, Oct. 4.—A coroner's jury investigating the disaster to the dirigible ZR-2, which fell into the Humber river August 24, killing more than 40 men, among them 16 Americans, rendered a verdict today that it was due to an accident brought about by the breaking of the airship from some cause or causes unknown.

While the inquest was particularly into the death of Lieutenant Commander Charles G. Little of the American navy, verdicts of accidental death were rendered in all the cases.

Harry Bateman, one of the surviving scientific experts on board the ZR-2, testified that the first test of the craft was carried out satisfactorily at a speed of 40 knots. He said the other experts were so satisfied with the condition of the airship that they were anxious to cross the Atlantic in her. No previous airship had ever been so thoroughly tested; its structural strength was never doubted.

LLOYD GEORGE LAUDS DISARMAMENT PLANS

Forthcoming Conference Will "Affect Human History for Centuries," He Says

(By The Associated Press)

Inverness, Scotland, Oct. 4.—Prime Minister Lloyd George in a speech here today concerning unemployment, deviated in his introduction to refer optimistically to the forthcoming conference in Washington on limitation of armaments, declaring "It will constitute on of those outstanding events which will affect human history for centuries."

Mr. Lloyd George touched on the Irish question, declaring the London conference beginning October 11, between representatives of the British government and the Sinn Fein can only succeed if those who enter it make up their minds definitely and resolutely to trust to the common sense of their own people and do not try the reconcile the extremists."

Mr. Lloyd George said he had hoped to further the Irish question while in the highlands but that through no fault of his or his colleagues he did not succeed. "At any rate when we enter the conference which will be held in London," he declared, "we shall do so with what is known as the Inverness formula, which was signed in this very chamber and dispatched to the representatives of the Irish people."

Dealing with unemployment he emphasized that it was not ordinary trade depression but a world condition due to shattering effects upon the world's trade, credit and competition.

"The nations have had to mortgage their resources and pledge their future," Lloyd George said. "The result is that it has led to impoverishment. Traders, investors and workingmen—and everybody dependent upon them—must be impoverished for years to come."

Meantime, the premier said, it was necessary to look after the needy.

MOTORIST SPEEDS AWAY AFTER INJURING MAN

Albany, Oct. 4.—After being knocked unconscious by an unidentified auto truck early this morning, Henry Fisher, 43, a carpenter, found upon coming to that his left ear had virtually been torn from his head. Just as Fisher made this discovery the driver of the truck came up and asked if he was hurt.

Upon seeing the lacerated ear, the driver hurried back to the truck and continued west. Due to the pain he suffered and the fact that the license number on the truck was partly hidden under the chassis of the machine, Fisher was unable to get the number.

A passing auto hurried him to a hospital and officials there notified the police. Patrolman Gregory went out in a police car but was unable to trce the truck. In the meanwhile the Schenectady authorities were requested to keep on the lookout for the truck.

Hospital physicians sewed on the ear and Fisher went home.

JURORS GET TEN DAYS IN JAIL AFTER MISCONDUCT

New York, Oct. 4. — William Driscoll and William R. Cochran today were sentenced in Brooklyn supreme court to ten days in jail after conviction on charges of misconduct while serving as jurors in the trial of Carman Plant, a Nassau county detective.

Driscoll was found guilty of trying to bully fellow jurors and brandishing a loaded pistol. Cochran was charged with having voted to acquit Plant on charges of receiving stolen automobiles, although admitting the defendant was guilty.

SEEK BEST AVIATION MOTOR.

Paris, Oct. 4. — The French committee of aeronautic propaganda has decided to create a prize of one million francs for the commercial aviation motor which best satisfies tests in a competition to be arranged, in point of durability, regularity, simplicity, dismounting and upkeep, the committee announced today.

The competition will be under the regulations of the International Aeronautic federation, but a foreign builder must engage to construct his motor in France, if he wins. Motors should be ready by June 1, 1923, and the aero club of France will carry out the competition.

SOUTHERN EXCITEMENT.

Louisville, Ky., Oct. 4. — While New York is getting excited about the world series baseball games that start there tomorrow, Louisville tonight with conflicting emotions is awaiting the first game of the "little world series" between the Louisville club, 1921 champions of the American association, and Baltimore, International league pennant winner.

FLASHLESS GUN POWDER READY

Makes Possible Night Firing Without Illumination, a Much Desired Battle Asset

TO TEST IT FRIDAY

Heaviest Single Unit of Ordnance in World Also Will Be inspected By Officials

(By the Associated Press)

Washington, Oct. 4. — Flashless gun powder, making possible night firing without illumination, one of the recent developments of the army ordnance corps, will be demonstrated Friday at the third annual meeting of the Army Ordnance association at the Aberdeen proving grounds.

Since the invention and use of smokeless powder, which eliminated the locating of guns in daylight, ordnance experts have been working to prevent similar "spouting" at night. This has now been accomplished, it was learned today. Night firing with guns as large as five inches, in which the muzzle was barely visible to observers 50 feet away, have recently been conducted with no more than a momentarily dull red glow, and no illumination whatever.

This has been accomplished by introducing substances into the powder which when the gun is fired are volatilized, diluting and cooling the hot inflammable gases. Ordinarily these gases burst into brilliant flames when they meet the air. Salt and chloride of potash, it is said, are two substances used to eliminate the flash. It also has been demonstrated that the report is appreciably lessened with flashless charges.

Heaviest Piece of Ordnance.

Other features of the Friday program include the firing of the "heaviest single unit of ordnance in the world," the recently-perfected 16-inch, 50 calibre gun mounted on a disappearding carriage. The gun measures 69 feet in length, weighs 340,000 pounds and requires 850 pounds of smokeless powder to propel its 2,400 pound projectile approximately 22 miles. Although the gun and its mount weigh nearly 800 tons it can be rotated through 360 degrees by one man and elevated or depressed 30 degrees by another, while it is operating at the rate of one shot per minute. Special equipment also permits the manipulation of the piece by electricity.

Another rifle of the same type has been mounted on a barbette carriage, permitting an elevation of 45 degrees, and is expected to have a greater range than any gun now carried by naval craft.

A new and enlarged Browning rapid fire gun of 50 calibre intended for defensive use against aircraft and tanks will be demonstrated. The ammunition used by this weapon is twice as large as that used in the World war and the rate of fire has been greatly increased.

Self-propelled gun mounts carrying 75 mm. guns and 105 and 155 mm. howitzers will compete in races from a given point to the firing line where they will open fire at a distant tiget.

Night operations will include the firing of tracer ammunition at free balloons, permitting the trajector of the projectiles to be observed during their flight.

NURSE TAKES BLAME FOR WOMAN'S DEATH

Ready to Face Murder Charge If Husband of Slain Virginia Woman Is Released

Fredericksburg, Va., Oct. 4. — Miss Sarah E. Knox, Baltimore nurse, who with Roger D. Eastlake, naval petty officer, is held in jail here in connection with the killing last Friday of Eastlake's wife, Mrs. Margaret T. Eastlake, today announced she would be satisfied to be charged with the killing provided the officer were released.

"The boy is absolutely innocent," said Miss Knox, referring to Eastlake, who is 36 years old. "They should let him go immediately. They are trying to fasten this crime on me merely on the conjecture that I was on intimate terms with the poor boy. The idea is preposterous. Why I am old enough to be Roger's mother."

Coincident with Miss Knox's statement which was given out over the protest of her attorney, Eastlake made his first statement for publication, telling how he had planned to visit this city Saturday to view a military parade in connection with the fall maneuvers of the marine corps, taking his wife and two children with him.

"I am innocent," Eastlake added, "and there is nothing I would not do to see the slayer of my wife brought to justice. I am not concerned as to whether the slayer was a man or woman."

WOULD PENSION DEAD TIMBER.

Atlantic City, Oct. 4.—It is cheaper for business men to pension the "dead timber" of their organizations than to keep in active service men whose days of usefulness are past, Harry McDonald of Detroit said today in addressing the annual convention of the Outdoor Advertising association.

"You can't teach these men new tricks," he added. "They don't seem to learn the demands made upon us by the modern advertiser. There is no use in keeping a man for service he has rendered in previous years."

GOVERNMENT AGREES TO PAY SOME R. R. CLAIMS

Washington, Oct. 4.—Director General Davis of the railroad administration laid before President Harding and his cabinet today a report showing that up to October 1, claims arising out of government operation of the railways aggregating $856,000,000 had been filed and that of these settlements had been reached aggregating $387,000,000, the government agreeing to pay approximately $117,000,000, or about 30 per cent of the amount of the claims involved.

The report showed that the total in claims filed covered 90,944 miles of road out of a total of 241,000 miles taken over. It was estimated that if claims covering the remaining mileage were put in on the same basis, the aggregate asked by the carriers would reach $1,037,000,000.

Substantially all of the settlements agreed upon have been paid since January 1 and the majority of them since April 1.

DRY ENFORCEMENT IS ELECTION ISSUE

Democrats and Republicans of New Jersey Divide Clearly on the Subject

Trenton, N. J., Oct. 4. — The Democrats and Republicans of New Jersey in their respective state conventions today adopted party platforms for the campaign which will culminate in the selection of a legislature at the general election next month. The issue between the parties was clearly drawn on prohibition enforcement, on which probably the chief fight of the campaign will be made.

The Republican platform recommended strict prohibition enforcement, but did not especially mention the VanNess state enforcement act, thus leaving candidates in counties where the provision of the law failing to provide jury trials for alleged offenders is under attack, free to favor modification of the statute.

The Democrats, on the other hand, promised, if they gained control of the legislature, to repeal the VanNess act. The convention also condemned the Volstead act and advocated its modification or repeal, declaring it did not represent the true spirit of the eighteenth amendment and was "foisted upon an unwilling people by paid professional reformers." Legislation was recommended that would "honestly interpret and fairly enforce" the eighteenth amendment.

PETITION OF BANKRUPTCY AGAINST ROCHESTER FIRM

Rochester, Oct. 4. — Twenty-seven hundred sotckholders in 30 states of the United States and in Europe are affected by an involuntary petition in bankruptcy filed in United States district court in Buffalo today aaginst the Polish Mnufacturing company of this city. The petition was filed by three New York creditors, whose combined claims amount to $2,050. The petitioners allege that the company committed an act of bankruptcy yesterday when it made a general assignment of its assets to Jules H. Lampert of Rochester and R. P. Boyd of New York. A statement by the company on August 29 showed assets of $650,981 and liabilities of $328,000.

The company was organized in 1919 by capital contributions from Americans of Polish descent, made chiefly in the form of Liberty bonds. The stockholders live mainly in the vicinity of Rochester, New York, Philadelphia and Camden, N. J. One hundred live in Europe, mainly in Poland.

NEW DIPLOMATIC ROSTER NEARLY COMPLETED NOW

Washington, Oct. 4. — Announcement of the selection of eight American ministers to Latin American and Old World countries was made today at the White House, virtually completing the diplomatic roster of the new administration.

The eight ministers whose names were announced were:

To Panama, Dr. John Glover South of Kentucky; to Nicaragua, John E. Ramer of Colorado; to Venezuela, William C. Cook of South Dakota; to Guatemala, Roy Davis of Missouri.

To Czecho-Slovakia, Lewis Einstein of New York; to Bulgaria, Charles S. Wilson of Maine; to Finland Charles L. Kagey of Kansas; to Siam, Edwin E. Brodie of Oregon.

At the same time the White House announced the selection of J. Morton Howell of Dayton, Ohio, as special diplomatic agent and consul general at Cairo, Egypt.

RELEASED FROM ASYLUM, WOMAN KILLS HUSBAND

Yonkers, Oct. 4. — Mrs. Mary W. Tomlinson, who was arrested today on a charge of murdering her husband, Albert W. Tomlinson, by crushing his head with a hammer while he slept, was arraigned before a coroner's jury tonight and committed to the Hudson River State hospital for the Insane at Poughkeepsie pending further action. She had been paroled in her husband's care from that institution only a few hours before the murder was committed.

Richard Young, nephew of Tomlinson, was the chief witness before the jury. He told of Mrs. Tomlinson coming to his room early this morning and saying she could not sleep as she feared her husband. He summoned the family physician whose appearance so excited the woman that the police were called and upon making an investigation they found Tomlinson dead.

FIRE PREVENTION DAY.

Albany, Oct. 4.—Governor Miller, in conformity with the request of President Harding, designated October 9 as fire prevention day in a proclamation made public tonight.

KNOW WHERE FATTY GOT MOST OF BOOZE

With Details in Hand, Prosecutor Will Place Arbuckle Under Arrest Today

San Francisco, Oct. 4.—The source of a part of the liquor that was delivered to the hotel suite of Roscoe C. Arbuckle when a party was given following which the death of Miss Virginia Rappe occurred, was disclosed here today in an affidavit published in the San Francisco Bulletin. At the same time, it was announced by Robert H. McCormack, assistant United States attorney general in charge of prosecution, that arrangements have been completed to arrest Arbuckle for alleged violations of the prohibition laws when he arrives here tomorrow.

The affidavit was made by Jack Lawrence, who said he was a "whiskey runner." The affidavit coincides with a statement made by Mr. McCormack that the liquor came from a grill two blocks from the hotel.

Lawrence, in his affidavit, made statements as follows:

"On Saturday, September 3, I delivered four bottles of whiskey at the St. Francis, and on Monday, the 5th, I delivered 12 more bottles."

Lawrence also stated in his affidavit that most of the liquor he delivered came from Canada, but that a part of it was "moonshine" made in the mountains.

Mr. McCormack announced two others will be arrested with Arbuckle.

CHARGE NEWSPAPERS 'COLORED' STRIKE

Misrepresented Workers in Steel Mill Troubles of 1919, Investigators Report

New York, Oct. 4. — The final section of the supplementary report on the steel strike of 1919, made by the commission of inquiry of the Interchurch World movement, charges newspapers, particularly those of Pittsburgh, with handling news of the strike in such a way that the strikers felt the press took sides and lent itself to strike-breaking activities.

The pulpit, the report states, "did not as a body exert any important influence on the strike, despite widespread sympathy for the strikers among clergymen who found no means to make their views effective."

The portion of the report devoted to the press analyzes 400 issues of English language Pittsburgh dailies appearing during the first two months of the strike.

It cites a number of alleged examples of misrepresentations of facts and asserts that "no Pittsburgh paper intended to offer at any time a consistent and thorough examination of the causes of the strike."

The report finds that the newspapers were chiefly responsible for the common belief in Pittsburgh that the strike was revolutionary, un-American and Bolshevik.

"Without a single exception worthy of note," it asserts, "the statements, demands, grievances and testimony from the side of the strikers were printed under headlines or in context tending to give the impression that what the striking steel workers sought was something unwarranted and that their grivances were unfounded.

The report describes a series of advertisements exhorting strikers to return to work, which, appearing the fifth day of the strike, were said by the commission to constitute a factor of importance because they "represent in crystallized form the misinformation concerning the strike which was persistently circulated in the news columns of the Pittsburgh newspapers and elsewhere," and because "the point of view which dominated the news and editorial columns of the Pittsburgh papers from the beginning to the end of the strike."

After citing many excerpts, the report declares that the Pittsburgh papers were not only a "failure as a public institution during the strike, but committed overt acts of support for policies which were against the public interest."

WOULD ESTABLISH COURT FOR CAPITAL AND LABOR

Washington, Oct. 4.—Legislation to establish a federal tribunal of industrial relations to bring capital and labor into more harmonious action was said to be under consideration today by members of the Senate education and labor committee. Such a tribunal has been suggested by Chairman Kenyon of the committee.

The plan which proposes a federal "Supreme Court of Industry" with decrees enforced by public and not through penal statutes, is to be brought up in connection with the committee's report on the West Virginia mine disorders.

Senator Kenyon said today that the plan contemplated enactment of an industrial code defining unquestionable rights of both labor and capital.

BLACK-SKINNED CHICK IS THE "VERY LATEST"

New York, Oct. 4. — A chicken, black-skinned from drum sticks to neck, has ben developed at the Carnegie institute's experimental evolution station at Cold Spring Harbor, Long Island.

The bird poppe l into the world while scientists were playing put and take with chromosomes, germ plasms, whose change in number and shape is held responsible by biologists for racial coloring.

The dusky chick is not easily distinguishable from its ordinary white-skinned sister, for it is fully clothed in regulation feathers. By lifting the feathers, however, the skin is revealed jet black, warranted not to run.

TARIFF ISSUE UP IN CANADA

Liberal and Progressive Parties Demand Free Trade Be Established

PREMIER OPPOSES

Meighen, in Election Manifesto, Declares Present Policy Must Be Adhered To

Ottawa, Ont., Oct. 4. — The tariff tonight was made the chief issue in Canada's political campaign this fall.

Following the proclamation of Governor General Byng dissolving parliament today, Premier Meighen issued his election manifesto to the Canadian people stating that the best interests of the dominion could only be served through a continuance of the present tariff policy, and that the fight in the present election was wholly against free trade.

Any downward revision of the tariff, such as that proposed by the liberal and progressive parties, the premier said, would mean the surrender of advances made as a self-contained, aggressive industrial nation and a reversion to "a position where dependence upon a more favorable American tariff policy would become a national aspiration."

Industry Would Be Crippled.

The premier, who is the head of the conservative party, declared that the introduction of the tariff policies of the liberals and progressives would result in the closing down of thousands of industries. He also attributed a large part of the present industrial unrest to the tariff propaganda of the opposition parties.

Pointing out that 42 years ago the people of Canada realized the need of a protective tariff "to prevent a submissive relationship toward the United States," the premier declared their experience since then has conclusively shown the need of the policy of protection.

The opposition policies, he asserted, would mean more buying from and less selling to the United States. This would mean the loss of millions in exchange alone, he added, while the farmers would find that with the depreciation of Canadian industry the burden of taxation would fall heavier and heavier upon themselves.

The premier asked the voters to decide against all such opposition policies and to restore public confidence and industrial peace by a decisive verdict in the present government's favor. Labor would be the first to benefit by such a verdict, he added.

RAIROAD MEN NOT 'BLUFFING'

Efforts to Minimize Possibility of a General Walk-Out Are Denounced by Switchmen's Head

Chicago, Oct. 4.—With the counting of strike ballots of four big railroad unions well under way, evidence developed today that difference of opinion exists among the union leaders. While officials of some of the unions have minimized the possibility of a general walk-out, the president of one of the organizations today declared his men were not bluffing and would strike if a majority favored that action.

An official of the switchmen's union of North America also announced that his men were voting on other questions than the 12 per cent wage cut, put into effect July 11, taking issue with a statement by Warren S. Stone, head of the engineers, who declared at Cleveland last week that wages was the only subject at issue.

"It is not a question of wages alone," the switchmen's official said, "but an effort is being made to take away working conditions and agreements which have been in effect for years."

It was learned today that the leaders of the switchmen's union will abide by the strike vote although the joint ballot authorizes the executive officers to use their own discretion in calling a strike

LEDOUX'S "JOBLESS ARMY" SERENADES WHITE HOUSE

Washington, Oct. 4.—Urbain Ledoux, who came here to impress the administration with the necessity of aid for the unemployed, marched the vanguard of his army of jobless men to the White House today and serenaded the executive offices while the cabinet was in session there.

Twenty men gathered together by Ledoux from the streets of Washington were in the contingent whose purpose was declared by their leader to arrange for a conference between President Harding and the unemployed who are to be brought here as part of the movement from other cities.

Under the direction of a leader the men stood in single rank and sang war songs while Ledoux conferred with Secretry Christian. No appointment, however, was made with the President, Mr. Christian suggesting to Ledoux that the purposes of the movement had been fully outlined to the chief executive by Ledoux himself in the interview he had last week.

GENERAL WOOD CONFIRMED.

Washington, Oct. 4. — The nomination of Major General Leonard Wood to be governor general of the Philippine Islands was confirmed late today by the senate, thereby permitting his retirement tomorrow from active service in the army and immediate assumption of the governorship.

NEWSPAPERARCHIVE®
NEWSPAPERARCHIVE®

BASEBALL

NEWS FROM THE SPORTING WORLD

ALL SET FOR TODAY'S FIGHT

Dream of Metropolitan Baseball Fans for Score of Years Becomes a Reality This Afternoon

FANS, MORE FANS

All Reserved Seats Sold Out, and Lines Form at Unreserved Sections of Grandstand

(By The Associated Press)

New York, Oct. 4.—The dream of the metropolitan baseball fans has become a reality.

For years, local followers of the national game have hoped for a world series battle between the New York National and American league teams. Now, after 19 years of waiting, the Giants and Yankees are to grapple for the supreme prize of professional baseball.

On the Polo grounds tomorrow afternoon, the rival league 1921 pennant winners meet in the first of a series of best five out of nine games which is expected to add record breaking features to the long history of the world series. Led by John McGraw and Miller Huggins, the Giants and Yankees will scamper out on the diamond shortly after noon with a combination of stars seldom, if ever, equalled in the annals of the game.

Regardless of the question of individual brilliancy against mechanical playing perfection, the fact remains that never in the history of Greater New York's participation in the world series has the interest in the outcome been so keen.

"Stand in Line" Is Long.

Reserved seats and boxes under the control of the teams are reported to be sold out. Thousands of spectators, who would have been willing to pay a premium for the privilege of reserving a seat, must take their chances in the long lines of standees already forming before the gates leading to the unreserved sections of the stands. While the Polo grounds is not the largest arena in the country, it is freely predicted that should the series go seven or eight games, as is generally expected, the total attendance and gate receipts will surpass figures made in past series.

Many baseball followers from all sections of the country have poured into the city to see the games. Hotels report their accommodations taxed to the limit.

It is generally conceded that the teams are about evenly matched, advantage to a certain point for one team being offset by greater power or strength in another section of attack or defense of the rival combination. As a result, what betting is being done is at even money or the very slightest of odds.

In attack, close and impartial followers of the game are inclined to give the Yankees a slight margin of advantage. With their heavy-hitting ability, they are extremely dangerous contenders until the final out. Defensively, the team is not always as steady as admirers would wish. It is also doubtful if the Yankees play with the same team coordination that the Giants have shown at times this year.

Viewed from another angle, it may be said that if the Nationals excel in team work, the Americans balance the scales with individual batting. This is particularly true in the case of such clean hitters as Ruth, Kelly, the Meusel brothers and other extra-base hitters in the rival clans. In base stealing and strategy on the base lines, which may or may not have an important bearing upon the final outcome, the Giants are generally thought to have a slight edge.

Yankees Are "Some" Scorers.

With all the difference in base stealing and only a small difference in number of hits the Giants have been far behind the Hugmen as a scoring combination. Each played 153 games and the Giants with 139 steals and 1,553 hits, score 840 runs. On the other hand the Yankees, with only 86 thefts and a total of 1,579 hits, only 26 more than the Giants, amassed a total of 938 runs, almost 100 more than the McGrawmen. The Giants were the greatest scoring machine in their league but they ranked far behind the Yankees, Indians and Tigers in the American league. The Hugmen were the greatest scoring machine of the year, just as the Giants were the best on the bases.

No consideration of the rival clubs would be complete without an analysis of the reserve strength, both offensive and defensive. In both ways the Hugmen hold the edge. Frank Baker, who can hit either right handers or southpaws, heads the Yanks' pinch-hitting division, and Bob Roth, another major league veteran, is especially effective against left handers. Al Devormer has batted far above .300 against American league pitching, and Hawks, who hits occasionally in the pinch against right handers, has a mark of .286. Fewster has hit .277 against both styles of pitching this year. Mays, who has clouted the ball at a .336 clip in 50 games, is also available for pinch hitting against right handers in any game which he does not pitch.

McGraw's best pinch hitters are Smith when Snyder is catching, and Snyder when Smith is behind the bat. Smith is a left handed hitter and, as Snyder catches against southpaw pitching Smith as a pinch hitter would have to hit against a left hander. The same condition exists in regard to Snyder, who is a right handed hitter and would have to hit against a right hander. Brown, who has hit .256, and Cunningham with a .268 average are next in line. These two, like Hawks, lack major league experience, while Baker, Roth and Fewster are veterans. Stengel, a left hander with the stick, has batted .257 this year.

If injuries should befall any of the regulars of the two clubs, Huggins would be better fixed in reserve material than McGraw. Huggins might use Ruth at first base, Fewster at second base, shortstop or third, Baker at third, Mitchell at short, Fewster in left field, Roth in right or center. Mcgraw has only Kopf, a collegian, for infield utility work unless he breaks into his outfield and calls in Burns or Young. Neither plays as well in the infield as the Yankees mentioned above. In the outfield McGraw is better fixed, having Stengel, Brown and Cunningham.

The Probable Line Up.

So far as the physical condition of the players is concerned, both teams will enter the fray 100 per cent strong.

The probable batting order:

Nationals—Burns cf, Bancroft ss, Frisch 3b, Young rf, Kelly 1b, E. Meusel lf, Rawlings 2b, Snyder c, Nehf or Toney p.

Americans—Miller cf, Peckinpaugh ss, Ruth lf, B. Meusel rf, Pipp 1b, Ward 2b, McNally 3b, Schang c, Mays or Shawkey p.

Umpires—Charles Rigler and Ernest Quigley for the National league and George Moriarity and Ollie Chill for the American league.

Time—2 p. m., Eastern Standard time.

PROBABLE YANKEE PITCHER

Carl Mays, Yankee Twirler, Whom Manager Huggins Probably Will Have on the Mound Today.

FAMOUS GIANT COACH

JENNINGS

PROBABLE GIANT PITCHER

Fred Toney, Who Is Expected to Pitch for New York Giants in Opening Game of World Series Today.

GIRL HAS NARROW ESCAPE

New Berlin Farmer Stops Machine Within Its Own Length and Prevents Serious Injury to Helen St. John of West End — Girl Suffers Bruises to Head and Body.

Helen St. John, the six-year-old daughter of Mr. and Mrs. E. B. St. John, was painfully, but it is thought not seriously, injured yesterday afternoon when she was struck by an automobile. Helen, with several other children, had just left the Plains school house and they started for their homes, playing together as they went along. Two or three automobiles were proceeding along the road at the time, and Helen evidently became confused and stepped in front of one of the machines. The driver of the auto, which was coming toward the city at a moderate rate of speed, had his machine well under control, however, and stopped it within a car length.

The child was struck a glancing blow and thrown to one side, and under the machine. When the car had stopped, the rear wheels were nearly on the prostrate girl, and had they gone a little farther undoubtedly would have crushed her. The girl was carried to a nearby house and a physician summoned, who found that no bones were broken, her injuries consisting of bruises on the head and body.

Mr. St. John, father of the girl, called the The Star office last evening to state that he placed no blame whatever on the driver of the machine, and rather was grateful to him for saving her life. The driver showed every consideration, giving his name and address, that of William McAdams, a New Berlin farmer, and offering every possible assistance.

Helen St. John was reported last evening to be resting comfortably and it is thought her injuries will have no serious consequences.

Mr. Ditmore in Oneonta.

Archie Ditmore, who succeeds M. D. Bomhower as division car foreman of the Delaware and Hudson company here, has rented the residence of E. R. Preston at 360 Chestnut street and has already moved his family here from Wilkes-Barre, Pa. The Prestons now reside at 110 Chestnut street.

Here Again, Gone Again.

W. A. Shafer was at his home on Lower Chestnut street over Sunday but left Monday for Morris, where he will have his prize poultry on exhibition at the Morris fair this week. Mr. Shafer took first prize with his vegetable float at the Binghamton fair last week, and also carried off several prizes with his poultry. Mr. Shafer's "fair tour" this fall has been successful and prosperous.

News of the Sick.

Many friends of Albert Lough will learn with regret that he is confined to his home at 348 Chestnut street, suffering with a nervous breakdown. Dr. Augustin is the attending physician.

Mrs. C. H. Parish of 344 Chestnut street has been called to Milford Center by the serious illness of her brother, J. W. Moffatt.

Mrs. George Aylsworth, who has been confined to her home at 348 Chestnut street by illness, is reported to be much improved.

There is no change in the condition of Mrs. Emogene Edmunds of 145 River street, who for the past three months has been housed up.

West End Brevities.

The Epworth league of the Elm Park church held a box social in the church parlors last Friday evening which was much enjoyed by the young people present. A goodly sum was realized by the league.

Mrs. J. K. Schenk and son, Jack, of Ceperley avenue have returned from Lancaster, Pa., where they spent the summer with relatives.

Mrs. O. A. Hubbell and Mrs. William McCall of Lower Chestnut street were week-end guests at the home of Rev. Robert Austin in Edmeston.

Mr. and Mrs. R. J. Campbell and Mrs. Ethel Tully of Troy spent the week-end at the home of Mrs. Caroline Campbell, Jefferson avenue.

Mrs. Bruce Larabee of 369 Chestnut street, accompanied by F. J. Lewis and Mrs. Gladys Nichols of Cooperstown Junction, spent last Sunday with Mrs. Eliza Lewis at Hobart.

Mr. and Mrs. Harvey Wright and Mrs. Elmira Oakley, of Kingston, spent the week-end at the home of Mr. and Mrs. O. E. Lewis, 398 Chestnut street. They left home home yesterday, accompanied by Mrs. Lewis, who will be their guest for a while.

RECENT VICINITY NOTES

Events of Current Interest to Readers in Otsego and Near-By Counties.

Just because he is alleged to have run his car into two different parties and to have assaulted one of them on Sunday, Carl Kelly of Guilford was arrested in Norwich on Monday. The case has not yet been disposed of.

Nine persons are in the Binghamton City hospital suffering from injuries received in automobile accidents Saturday and Sunday. Three have fractured skulls and several have broken bones.

The Republicans of North Norwich have re-nominated T. A. Kinney for supervisor. The Democratic candidate is Byron Tracey.

Charles R. Riley, vice commander of the American legion at Norwich, will represent Chenango county as an official mourner at the funeral in Washington on Armistice day of an unknown over-seas veteran, and will march in the procession.

A report of the Soldiers' Memorial Relief fund, which was turned over to a corporation composed of American legion members, will be given at the next meeting of Broome County Post of the legion, to be held Thursday night at 8 o'clock. The total receipts of the fund to date amount to $341,793.75 and the total disbursements since the fund was raised amounts to $120,017.98, leaving a balance of $221,775.77.

Klipnockie Five On Deck.

The Klipnockie Five, an amateur basketball team well known to local followers of the sport, has begun preparing for another successful season on the court. During the past two years the five has played 64 games and lost but 15. An attractive schedule, including a series of six games with Delhi to start November 15 is being arranged.

Manager Vincent Martucci requests that all candidates for the team report at Brienza's Goodie Shop between 6 and 7 o'clock any evening this week.

Desirable furnished rooms for rent at 213 Main street. Phone 40-J. adv 2t

SECURES GOOD POSITION.

John Peet Goes to West Warren, Pa., as Overseer of Cheese Factories.

Mt. Vision Oct. 4.—John Peet has secured a fine position as overseer of some four cheese factories near West Warren, Pa., which is in the vicinity of Sayre, Pa. Mr. Peet and family spent the week-end with Mrs. Peet's mother, Mrs. Ulissa Gardner and sister, Mrs. Arthur Hoose, and then leaving for their new home. They will have the best wishes of many friends for happiness and success in their new home. Mr. Peet has rented his farm to Warren Jones, who will move upon the farm the latter part of the present month.

Week-End Visitors.

Mr. and Mrs. Vaughn Southworth of Delhi were week-end guests of Mr. and Mrs. H. H. Marlette.—Hervey Shove was home from Albany for the week-end.—Mr. and Mrs. J. Henry Potter, Mrs. Sarah Wilcox and Mr. and Mrs. Carl Wilcox, all of Oneonta, were visitors at John Salisbury's on Sunday, as were also B. E. Salisbury, Mr. Doane and William Glenn, all of Norwich.

Other Personals.

Mrs. Albert Straight and Mrs. H. H. Marlette were delegates at the Home economics meeting at Cooperstown on Thursday.—Mrs. Hattie E. Marlette was a guest Thursday of Mrs. D. F. Nowell at Cooperstown.—Miss Anna Waspie of New York, who has been spending the summer with her friend, Mrs. Allison Hall, returns to her home this week.—Sylvester Rouse and family have moved into Lee Spoor's house.—Harold Wright left Saturday for Fort Covington in the Adirondacks for a few days stay.—Irving Feller of Johnson City was in town on Friday.—Mr. and Mrs. George Lough of Hartwick called on Mrs. Lucina Sherman on Monday.—Mrs. Andrew Spencer of Albany visited her sister, Mrs. Walter A. Parcelle, recently.—Mr. and Mrs. Albert Stanton attended the funeral of Mrs. Stanton's brother-in-law, Aldelbert R. Decker, in Oneonta on Tuesday.

GILBOA RESERVOIR ROADS

Those to Be Built by New York City Will Be of Dirt and Will Be Better Than Ones Closed by Reservoir Construction, Says President Gillespie of Board of Water Supply.

That the present intention of the city of New York was to build a dirt road around the Gilboa reservoir in Schoharie county, was the testimony given by George J. Gillespie, president of the board of water supply of the city of New York, before the commission at Kingston. President Gillespie appeared before the commission in response to a subpoena issued out of the commission and signed by Chairman Kelly.

Mr. Gillespie, who had been president of the board of water supply since May 1, 1920, was examined by Clyde M. Proper, district attorney of Schoharie county, who appeared for the town of Gilboa. The board of water supply of the city of New York has charge of the securing of water for the city and conveying it to New York city, the construction of the reservoirs, etc., but does not have charge of the maintaining of the reservoirs after completion. Questions as to maintenance of the Ashokan reservoir were not answered by Mr. Gillespie as his board has nothing to do with the Ashokan reservoir since its completion and turning over to the department of water, gas and electricity.

The various contracts entered into by the city of New York for construction of substitute highways around the Gilboa dam were produced by the city as well as contracts for two bridges. These contracts were not placed in evidence before the commission, being only marked for identification until Mr. Proper could examine them.

In an effort to get at the important facts as to what kind of highways were to be constructed around the Gilboa dam Mr. Proper put that question to the witness and it was objected to by counsel for the city of New York on the grounds that the contracts were the best evidence and spoke for themselves. However at the conclusion of the examination this objection was withdrawn and Mr. Gillespie was allowed to answer.

To the question Mr. Gillespie replied that there were three ways of answering the question. One answer was "as per contract," another answer was "as good as the ones closed," and a third answer was "all roads closed are dirt roads and the roads to be constructed are of dirt of better quality and better grade."

"Y" BOWLING TOURNAMENT.

Big Event Starts Next Monday Night, With Ten Five-Man Teams.

At a largely-attended meeting of bowlers held at the Y. M. C. A. last night, preparations were made for the annual bowling tournment, which will begin next Monday night at the "Y" alleys. Never before in the memory of the local association have the alleys been so popular, and it looks like a big year in Oneonta's bowling history. As an indication, more than 100 games were rolled yesterday and last night.

The bowlers have been divided into ten five-man teams, the captains of which follow: Ralph B. Hotaling, Anthony Chicorelli, Harvey Westcott, M. B. Skinner, Morton Babbitt, Ralph Ormiston, Evans Merchant, Harvey C. Sackett, Carlton B. Lattin and Emmett L. Quackenbush.

An important meeting of the captains will be held at the "Y" tonight at 7:30 o'clock, when the personnel of the various teams will be completed and final plans for the start of the tournament discussed.

Wanted—Girls to work in dining room. Pioneer lunch. advt tf

TO COMPLETE TURNPIKE.

Historic Cherry Valley Turnpike to Be Finished Early Next Year.

The improvement of the historic Cherry Valley turnpike, once the main route from Albany to Syracuse and the West, will be finished early next year, according to State Highway Commissioner Sisson, says the Albany Journal. Over this road the farm products from all this section were hauled to the Albany market before the days of railroads.

Recently Commissioner Sisson placed 10.58 miles of the road between Cherry Valley and Canajoharie under contract and plans for reconstructing the Guilderland-Duanesburg and the Sloansville-Sharon parts of the road are being prepared and the contracts will be awarded at one of the winter lettings.

The entire length of the turnpike from Albany to Syracuse is about 120 miles. When it is completed it will relieve the pressure of traffic along the Mohawk Valley and will open up to motorists a section of the state rich in historic memories.

There has been an urgent demand for the completion of the road. It had been neglected in the past because it passes through the extreme northern or southern parts of various counties and the interest of the boards of supervisors has been centered on the more centrally located highways. Commissioner Sisson is giving especial attention to the completion of this highway.

O. S. HATHAWAY'S
ONEONTA THEATRE CLOSED THIS WEEK
FOR ADDITIONAL ALTERATIONS
WILL RE-OPEN MONDAY
OCT. 10
Watch This Space Tomorrow

Dependable and Constructive

Business houses, firms and individuals realize the many benefits of dealing with the Citizens National Bank because its service is dependable and constructive.

The Citizens National Bank
Oneonta, N.Y.
MEMBER FEDERAL RESERVE BANK

THURSDAY IS SUBURBAN DAY

During our forty years in business we have built up a large out-of-town trade of which we are justly proud.

We number among our best customers, people from towns as far away as Norwich, Cooperstown, Walton, Hancock, Waverly, Kingsley and Austin, Pa.

To the people of the towns near and far, we extend a special invitation to attend these sales.

Prices announced will hold until all goods are sold. Although thousands of people crowded the store on the opening day, there are plenty of wonderful bargains left.

New goods for the sale are arriving daily.

BE SURE TO COME THURSDAY!

Our Entire Stock of Furs at Anniversary Sale Prices

These prices prevail in the Suit Department—
Tricotine and Serge Dresses . $12.95
All wool Velour de Laine Winter Coats $15.00
Silk and Tricotine Dresses .. $13.95
Silk lined all wool Velour or Bolivia Coats $25.00
New Fall Shoes $5.95

Girls' Winter Coats— $8.75, $10.75, $14.75
Anniversary Silk Prices $1.48 per yd.
Anniversary prices on all Rugs, Furniture, Curtains, Draperies, Aluminum Ware.
Aluminum Ware
A marvelous sale of Aluminum Ware Friday.

THIS IS A STORE-WIDE SALE — EVERY DEPARTMENT HAS SOMETHING TO OFFER AT A TREMENDOUS SAVING
Come Before They Are Gone

Hills, McLean & Haskins
Incorporated

NewspaperARCHIVE®
NewspaperARCHIVE®

Otsego County News

FRANCE AND THE WORLD WAR

France and the world war topt ....
Dr. G. W. Augustin Delivers Interesting Address Monday Evening at Methodist Church in Laurens—Other Laurens Matters.

Laurens, Oct. 4.—There was a large attendance Monday evening at the monthly meeting of the Men's Bible class of the Methodist Episcopal church. A vocal trio, consisting of E. J. Irish, Adelbert Boyd and Sidney Ford, rendered several fine selections, after which Dr. Geo. G. Augustin gave the address of the evening, his theme being "France, the Causes of the World War and What We Have Gained."

Greed, the speaker said, possessing the heart of humanity, brought about the war. Germany was chiefly guilty, yet, England having built up a great navy and France and Germany great armies, it was inevitable that there should come a time when they would try out their great agencies of destruction. Taking millions of men from their homes, removing them from moral influences and permitting the free use of intoxicants, only the worst possible in way of horrors and atrocities could have been expected from the Germany army. Eighty per cent of taxation has gone to keep up the great armies and navies of the world. While we have not yet reached the millenium, the time has come when the nations of the world should reduce their armament. At present the United States is the only nation having a smaller army than before the war.

The United States, which entered the war from a humanitarian standpoint, should be the nation ultimately to bring an end to world-wide hostilities.

In closing Dr. Augustin paid a splendid tribute to the American chaplains, commending their usefulness and valor in the great conflict and giving as his conviction that only a nation which honors God and follows the divine teachings will be able to be of material helpfulness to their fellow men.

Other Laurens Matters.

A meeting of the Athletic association will be held in the High school building Saturday evening at 7 o'clock. —The Dorfler Brown factory on Factory street is growing rapidly. Products from the factory have already been placed on the market. — Rev. Frank J. Paul will preach in McLaren hall Thursday evening at 7:30 o'clock. Everybody is invited to be present at this service.—A large delegation is attending the Morris fair this week. — The many friends of Frank Whiteman enjoyed a birthday party at his home on Main street Monday evening. Light refreshments were served and a good time enjoyed by all present.—The Laurens Athletic association is increasing in membership. A movement is afoot looking to the erection or leasing of a building for the purpose of basket ball games, reading room, skating rink, etc.

NOTICE TO CREDITORS.

Pursuant to an order of Shirley L. Huntington, surrogate of the county of Otsego, notice is hereby given, according to law, to all persons having claims against the estate of Charles A. Baud, deceased, late of the city of Oneonta, in said county, that they are required to exhibit the same, with vouchers thereof, to the undersigned administratrix of the estate of the said deceased, at the law office of D. J. Kilkenny, in the city of Oneonta, in said county, on or before the 1st day of January next.

Dated, June 28th, 1921.

Winnifred E. Harter,
Administratrix.

D. J. Kilkenny, Esq.,
Atty. for Administratrix,
Oneonta, N. Y.

NOTICE TO CREDITORS.

Pursuant to an order of Shirley L. Huntington, surrogate of the county of Otsego, notice is hereby given, according to law, to all persons having claims against the estate of John B. McMinn, deceased, late of the city of Oneonta, in said county, that they are required to exhibit the same, with vouchers thereof, to the undersigned executrix of the last will and testament of said deceased, at the law office of Seybolt & Seybolt in the city of Oneonta, in said county, on or before the 15th day of November, next.

Dated, May 10,1921.

Bertha D. Young, Executrix.

Seybolt & Seybolt,
Oneonta, N. Y.
Att'ys for executrix.

SCHENEVUS NEWS NOTES.

Schenevus, Oct. 4.—Mrs. Ada Bates has gone to New York, where she will pass the winter with her daughter, Miss Emma Bates. — Miss Lillian C. Chase of Albany was a week-end guest of her parents, Mr. and Mrs. Julian Chase. — Mrs. Ida L. Baldwin visited her daughter, Miss Hannah Baldwin, in Troy Sunday. — J. Carey Wickham has purchased the Bellew restaurant and has taken possession. — Mrs. A. J. Douvner of Pittsfield, Mass., passed last week with Mr. and Mrs. William Robbins. Mrs. Douvner will be remembered as Miss Frances Mills, formerly of Schenevus. — Mrs. Charles Irons will enter the Parshall hospital at Oneonta Wednesday for an operation. Drs. Bolt of Worcester and Brinkman of Oneonta are the physicians in charge. — Webster Chase of Herkimer is a guest at the home of his father, William Chase.—Henry C. Aplin passed several days last week with his family at G. W. Bennett's. — Mrs. Leroy Gardner of Chicago has returned to that city, after having passed several weeks here.

The Woman's Home Missionary society of the Methodist Episcopal church will meet with Mrs. Robert Shearman on Friday afternoon at 3 o'clock. — The Republican caucus will be held in Chase & Bennett hall Thursday evening at 7:30. — Webster Chase leaves today for the Parshall hospital in Oneonta, where he will undergo an operation for appendicitis.

HARTWICK NEWS.

Dance at E. M. B. A. Hall Friday Evening, October 7.

Hartwick, Oct. 4.—The management of the E. M. B. A. hall will hold a dance there on Friday night of this week, October 7. This is the first dance of the season. Reisman's orchestra of Cooperstown will furnish the music. Bill $1.25.

Democratic Caucus.

The Democratic caucus of the town of Hartwick will be held at two o'clock on Saturday of this week, October 8, at the Otego Valley hotel.

Babbitt Funeral.

Sunday was a day of mourning for Hartwick village and vicinity and long before the hour of the funeral service for the late Hanford S. Babbitt, victim of last week's automobile accident, the Christian church was filled to overflowing, Rev. J. A. Dillon, the young man's pastor, delivered a timely and appropriate sermon, reviewing the life and aspirations of the deceased. There were many beautiful floral offerings, from the Hartwick High school, E. M. B. A., and Christian Sunday school besides a profusion from friends and relatives.

Those from out of town attending were: John Harris and Mr. and Mrs. Ora Harris of Nassau; Mrs. Mae Darling and son, Newton, and Mr. and Mrs. Newell Chase of Oneonta; Prof. and Mrs. O. C. Babbitt and son, of Beavers Falls; Miss Sarah Babbitt of Schenectady; Mr. and Mrs. Uriah Balcom of Mt. Vision; Mr. and Mrs. Luzern Adams of Lena; and Mr. and Mrs. George Abbott and daughters, Margaret, Irene and Eleanor, and Miss Dorothy Babbitt of Cortland.

The bearers were Newton Darling of Oneonta, Ossian Field of Mt. Vision, and Byron Fuller, Ward Edmonds and Harry Ward of Hartwick. Burial was made in the Hartwick cemetery.

New Lisbon Party Caucus.

New Lisbon, Oct. 4. — The Republican party held its caucus at the New Lisbon hall this (Tuesday) afternoon. The following candidates were chosen: Supervisor, James Hall; town clerk, Nellie Reynolds; justices of the peace, Charles J. Thorpe and Chester L. Harrington; assessor, long term, Hume Turnbull; assessor, short term, Clayton Lull; superintendent of highways, E. LaSelle Brimmer; overseer of the poor, W. S. Shepherd; collector, Chauncey Yager; school director, Dr. B. F. Bishop; constables, George Turner, Chauncey Yager and John S. Bundy.

The Democrats will hold their caucus at the New Lisbon hall on Saturday, October 8.

Harvest Home Supper at Colliers.

Colliers, Oct. 4.—The Ladies' Aid society of the Methodist Episcopal church will hold its annual Harvest Home supper at the Red Cross rooms Friday night, October 7. Mrs. M. H. Ridell and Mrs. J. C. Burnside have charge of this supper and they extend an invitation to the public.

Delaware County News

DELHI AND VICINITY.

Westminister Guild Delightfully Entertained.

Delhi, Oct. 4.—The Westminister guild of the Second Presbyterian church was delightfully entertained on Monday evening at the home of the President, Mrs. H. Glen Harper, at a "Reel" party. At the same time the members gave a variety shower to one of its loyal members, a recent bride, Mrs. Griswold Stoddart. The guests were dressed as movie actors and actresses and each impersonated one of the famous movie stars.

Miss Wilma Bramley — Charlie Chaplain, Miss Pauline Farrington—Priscilla Dean, Margaret D. Harper—Douglas Fairbanks in "The Three Musketeers," Katharine McIntosh—Geraldine Farrar, Effie Means—Marguerite Clark, Ruth Parsons—Marguerite Clark in "Come out of the Kitchen," Margaret and Gertrude Stoddard—Lillian and Dorothy Gish, Margaret Schlater—William Hart, Mary Brown—Theda Bara, Madge Thomas—Wallace Reid, Agnes Hilbert—Elsie Ferguson.

Miss Ferguson was accompanied to the party and throughout the evening by Wallace Reid.

Following the introduction of these characters a moving picture story was given written from the words Westminister guild. As these stories were read it proved a great source of entertainment and amusement. During the evening the heroine, Mrs. Griswold Stoddart, was instructed to search for some gifts which belonged to her and when all had been found she was rewarded with linen, china and cut glass. Exceptionally nice refreshments were served by the hostess and the last reel of the evening was a Virginia reel executed by the entire cast. A wonderful jolly evening was spent by all and much credit is due to the hostess for her management of the affair.

Death of Miss Jennie I. Doig.

The death of Miss Jennie I. Doig occurred at the home of her half sister, Mrs. Milton McFarland, near this village, on Saturday morning. Miss Doig went to Albany in the early spring for an operation but upon reaching the hospital it was deemed unwise by the physicians to operate as the disease which was cancer had taken a firm hold. Deceased has since been at the home above mentioned and has been given the most tender and devoted care. She was 53 years of age and a devoted member of the U. P. church in Andes where the funeral services were held on Tuesday. The burial was in the Bovina cemetery.

Birth.

A nine and a half pound son was born Sunday evening in the Fox Memorial hospital, Oneonta, to Mr. and Mrs. Cecil Stearns of Unadilla The mother will be remembered as Miss Gladys Birdsall, a former teacher in Delaware academy.

Awarded Scholarship and First Prize.

Miss Ellen Gilbert of this village received word Monday evening that she had been awarded a scholarship and the first prize in a recent contest by the Angelus Academy of Music in New York city.

KORTRIGHT TOWN TICKET.

Republican Caucus Calls Out a Large Assemblage of Voters.

North Kortright, Oct. 4. — Much interest appeared to be manifested in the Republican town caucus held Saturday afternoon at Doonan's hall, 154 votes being cast. T. E. McCulley was chosen chairman of the meeting, Milton Henderson, clerk. The following ticket was placed in nomination: Supervisor, Leonard Smith; town clerk, Charles Coan; justices, T. E. McCulley, H. K. MacLaury; collector, John Doonan; assessors, Ferris Lyon, John Dayton, A. M. Henderson; highway commissioner, Samuel Shearer; poor master, Samuel Murdock.

County Road Plenses.

The section of new county road extending from the corner near W. H. Doonan's grocery store toward Bloomville, was recently completed and is now open to travel. It is a credit to Highway Commissioner Samuel Shearer and his force of workmen. That the job is approved by his townsmen is evidenced by his renomination.

A Remarkable Record.

A. M. Henderson, who for several years has had splendid success in raising chickens, has an April hatched flock of 260 pullets that certainly have made an unusually high record. When they were only four months and nine days old, he got three eggs. At the age of five months they were laying four dozen a day and now they are laying over five dozen eggs daily.

Sewing Class Organized.

Miss Grace Gaylord, teacher in this school district, has organized a sewing class, which includes seven or eight of the younger girls in school. It is a commendable undertaking and the girls are enthusiastic over the art of needlework.

Everybody Whitewashed.

E. L. Dickinson of Delhi has been whitewashing barns for many farmers in this vicinity, using a gasoline engine for power. The work is proving very satisfactory.

Another Nash.

J. A. Rowland has purchased a handsome Nash touring car, letting his used Maxwell go to the Oneonta dealers. Until now R. H. Sturges had the only Nash car owned in this community.

DAVENPORT DAY BY DAY.

Candidates Nominated at Democratic Caucus Held at Davenport Center.

Davenport, Oct. 4. — At the Democratic caucus held at Davenport Center today the following were nominated for town officials: Supervisor, Ralph S. Taber; superintendent of highways, Arthur Mickle; town clerk, Laverne Shaver; collector, Cyrus Whitlock; assessors, Peter Hartman, John Fish and George T. Scott; justices of the peace, Alton Potter, Wesley Murphy; overseers of the poor, William D. Butts and Arthur Holmes; constables, Adelbert Quackenbush, Henry S. Kierman and Benjamin Beams; school director, Charles J. Parks.

About the Town.

Born on October 4, to Mr. and Mrs. Robert J. Fish of West Davenport, a daughter. — Mrs. Nellie J. Douglass, 77 years old, a summer resident of Davenport but now residing with her daughter, Mrs. Arthur Perry of East Orange, N. J., had the misfortune to fall and fracture her leg between the hip and the knee. Her friends in this vicinity will regret to learn of her mishap. — Bertrand Roberts and C. H. Peck left by auto today for New York city, where they will attend to matters of business and incidentally witness some of the World series games.

LATEST FROM FRANKLIN.

Franklin, Oct. 4.—Mr. and Mrs. C. D. Gaylord, Mr. and Mrs. Lavern Whitbeck and Maurice Peak attended the Binghamton fair on Thursday of last week.—A. D. Rowell of Delhi was here on Thursday evening to attend the meeting of the grange. The third and fourth degrees were worked on a class of 11 candidates.—Lavern Ogden of Syracuse, Tracy Ogden of New York, Merton Ogden of Bennington, Vt., and Mrs. Anna VanDyke of Oneonta were here over Sunday to attend the funeral of their mother, Mrs. Ella Ogden.—Rev. Harlow Parsons, the new pastor of the Congregational Baptist church, occupied his pulpit here Sunday morning and evening. In the evening there was union service.—The three adult classes of the M. E. Sunday school will meet for their monthly meeting at the M. E. parsonage Friday evening, Oct. 7.—Rev. and Mrs. S. E. Sargeant will attend the fall conference and Epworth League convention held at Roxbury on Tuesday and Wednesday of this week.—Mrs. W. C. Alexander left Tuesday morning for Rochester as a delegate from the W. C. T. U. of Franklin. She also visits her daughter, Miss Florence, who is at Rochester.

Miss Metcalf Critically Ill.

West Davenport, Oct. 4. — The friends of Miss Viola Metcalf will regret to learn that she is in a critical condition following an operation last week for the relief of appendicitis.

Real Estate Bargains.

Home and six acres of land near Oneonta. Fine for poultry farm. $500 down, $1,600.

Nearly new seven room house at West End, city water, toilet, bath, stationary range, electric lights, $3,200.

Beautiful new house, fine location, seven rooms, city water; sewer, toilet, bath, furnace, electric lights, fine lot and garden, immediate possession.

Fine two family house on Main street, all improvements, a fine home and investment. Fred N. Van Wie, 14-16 Dietz street. advt. 6t

With a little money you can have a nice home in the Normal district which will turn you seven hundred dollars annually from Normals. Call us at 667-J and let us explain our plan. Hay & Howland, 234 Main street. advt 2t

LACO CASTILE SOAP
A PURE OLIVE OIL SOAP
Imported from Spain
For Honest Castile Buy LACO

How to Make Pure Fruit Jelly in 10 Minutes for 7c a glass

Jelly making is an art no longer. Neither is it hard work or expensive. Mother Nature has provided a way to take the element of chance out of jelly making. A wonderful discovery now permits every home to have these toothsome delicacies so rich in food value and relished by the whole family, especially children.

Delicious fruit jelly can also now be made any time of the year. The method is very simple Dissolve 5 heaping cups (2½ lbs.) of sugar in 2½ cups (1¼ lbs.) of water in a large saucepan and bring to a boil. At once add one bottle of Certo, stirring constantly. Bring to a boil again for one-half minute. Remove from fire, let stand a minute, skim and pour into glasses.

Jellying is absolutely certain because Certo contains all the elements of fruit jelly. Time required is not over 10 minutes on a gas stove, cost of sugar and Certo at any grocery or drug store is not over 52 cents (sugar at 7c lb.), and the result is eight half-pound glasses of apple flavored jelly at seven cents a glass. A variety of flavors may also be made from one batch by adding a few drops of any desired flavoring, like lemon, mint or orange to the glasses before filling.

Certo is that mysterious substance in some fruits that "puts the jell in jelly." It is a pure fruit product—contains no gelatine, chemical or preservative. Any fruit juice can be used with it. All the flavor and color of this fruit are retained, because only a half-minute's boiling is required. You also save fuel, time and worry.

Get a bottle of Certo with a recipe book from your grocer or druggist today. If he does not have it, ask him to order it from his jobber. Try it with the first fruit juice—fresh or canned—that you have. Learn the new, short and economical method of jelly making and you'll never return to the old.

If your grocer or druggist does not have Certo, please telephone number 216 to learn where to obtain it.

SECOND NATIONAL BANK
COOPERSTOWN N. Y.
WE PAY INTEREST AT 4% Compounded Quarterly
Resources Over $2,800,000.00 Deposits Over $2,375,000.00
Ask for Booklet "C" on Banking by Mail

GIRLS WANTED
On power sewing machines. Steady work.
Riverside Manufacturing Co.
Chestnut St. and Fonda Ave.

STRAND
MATINEE 2:30 22 Cents | YOUR THEATRE EXTRA SPECIAL LAST TIMES TODAY | EVENING 28c First show at 7 o'clock Come as late as 9:15 and see it all
COME EARLY FOR THAT GOOD SEAT
CHILDREN UNDER 16 YEARS OF AGE MUST BE ACCOMPANIED By PARENT or GUARDIAN At All Shows Except Saturday Matinee
Here Folks—Is another one of those famous Ince specials. You all will remember his past efforts in—"Home Spun Folks," "Lying Lips," "Mother O' Mine."
Thomas H. Ince PRESENTS THE CUP OF LIFE
With a distinguished cast, featuring, Hobart Bosworth, Madge Bellamy Tully Marshall and Niles Welch. Personally Supervised by Thomas H. Ince

OTHERS ON THIS PROGRAM WILL INCLUDE
MACK SENNETT Presents "CALL A COP" A Feature Comedy Deluxe
Other Short Features Added For Today
COMING—TOMORROW & FRIDAY

There are times when a strong arm—
IS MORE POWERFUL THAN ANY OTHER ARGUMENT. WILKINS—TIMID AND KINDLY—RESORTED TO THIS METHOD TO GOOD ADVANTAGE IN
J. L. Frothingham's "THE TEN DOLLAR RAISE"
From the famous Saturday Evening Post story of the same name by Peter S. Kyne, which has been read by 90 million people.
COMING—SATURDAY—OCT. 8
WM. FARNUM In "WHEN A MAN SEES RED"
Zane Grey's Masterpiece—Sequel to "Riders o. the Purple Sage"
A WONDER PROGRAM ARRANGED FOR NEXT WEEK
WATCH THIS SPACE SATURDAY AND MONDAY.

OCTOBER FIRST
Your Deposit Made in Our Interest Department
Will be allowed INTEREST from that date at the rate of four per cent compounded quarterly, if made on or before Oct. 15th.
ACCOUNTS may be opened and deposits made in any amount and in Two Names, payable to the survivor of either, if desired.
YOUR INTEREST-DEPARTMENT DEPOSIT IS AVAILARLE FOR YOUR USE AT ALL TIMES. Any portion of the account may be withdrawn without disturbing the interest on the remaining principal.
TRUST DEPARTMENT—Under the supervision and direction of GEORGE H. WHITE, L. AVERELL CARTER, FRANK HALE, JOHN F. MOAKLER, Trust Officers.
WILLS should be carefully drawn by competent attorneys, for every person having property. WHEN THAT HAS BEEN DONE they may be deposited with our TRUST DEPARTMENT and by us they will be delivered to the executor named. We make no charge for this service.
YOU CAN NAME THIS BANK AS YOUR EXECUTOR with the assurance that Your Estate will be honestly and economically administered, its interests legally safeguarded, and your wishes carefully adhered to.
YOU CAN LEAVE YOUR SECURITIES WITH US IN TRUST and income sent to you or to whom you designate, regularly.
Write or call on us at any time.
THE FIRST NATIONAL BANK
COOPERSTOWN, N. Y.
CAPITAL $150,000 WITH TRUST POWERS Established 1830 SURPLUS $10 000
George H. White, President Charles A. Scott, Vice President
Frank Hale, Cashier John F. Moakler, Assistant Cashier

Ford
THE UNIVERSAL CAR

Sedan $660
F. O. B. Detroit
With Starter and demountable Rims
Complete Satisfaction
Complete automobile satisfaction is the result of buying wisely and economically rather than the desire and means to buy extravagantly.
Figure out your every automobile requirement and you will find it in a Ford Sedan—a family car of distinction and beauty—a car of comfort and convenience — a car of dependability and service—a car that will give you complete satisfaction.
You should place your order now if you wish to avoid delay in delivery.
ONEONTA SALES CO.
Authorized Ford Sales and Service
MARKET ST. ONEONTA

HOME SAVINGS BANK
13 North Pearl St., Albany, N. Y.
Assets over $16,500,000
We Pay 4½% Interest
COMPOUNDED SEMI-ANNUALLY ON DEPOSITS
You will find it convenient to have a Savings Account in our Bank. Send for a Booklet.

NEWSPAPERARCHIVE®

The Oneonta Star

Entered at second class mail matter.

BUSINESS OFFICE 15 BROAD STREET
Oneonta, N. Y.

MEMBER OF THE ASSOCIATED PRESS.
The Associated Press is exclusively entitled to the use for republication of all news dispatches credited to it or not otherwise credited in this paper and also the local news published therein.

OTSEGO PUBLISHING COMPANY.
Proprietor.
HARRY W. LEE, President.
G. W. FAIRCHILD, Vice President.
F. M. H. JACKSON, Sec. and Treas.
HARRY W. LEE, Editor.

Subscription Rates: By Carriers—$6 per year; 50 cents per month; 15 cents per week; single copies 3 cents. By Mail—$5 per year; 50 cents per month; 15 cents per week.

CURRENT COMMENT.

Following on the heels of the Stillman divorce case come the marital infelicities of Mr. and Mrs. Harold F. McCormick of Chicago, whose prominence, like that of the Stillmans, grows largely out of their financial and social standing. The McCormicks announce definitely that they are living apart, or at least Mr. McCormick does; and it is stated by a friend that he will apply for a divorce. The real trouble appears to be that both have too much money. Mr. McCormick is of the great harvester company, and his wife a daughter of John D. Rockefeller. Given only moderate conditions and they would have probably have got along all right. With great wealth they have been able to go their separate ways.

In all France, says a cable dispatch of Monday, there are only 15,000 men out of work—less than that number says the government report. The two great sufferers of the war were France and Germany, and they seem likely to be the first to rehabilitate themselves economically. The readjustment of capital and labor began with the close of the war, and as a result both nations are now prospering. Theirs is an example which Italy, England and the United States might well follow.

The investigation by a jury of 12 prominent attorneys of Washington as to the conduct of Samuel T. Ansell and E. C. Bailey, attorneys for Grover Bergdoll, notorious draft evader, has resulted in a verdict that neither member of the firm was guilty of conspiracy to aid in their client's escape. This exonerates the attorneys, as doubtless it should do, but by no means their client, as some newspapers appear to intimate when they assert that far more fuss has been made over Bergdoll than over any other draft evader. While this is true, it is properly asserted that there was no other draft evader who made the government so much trouble, or who, escaping to Germany, has so flaunted his audacity in the face of the government. If Bergdoll can be extradited, he should have the full penalty of the laws of the nation of which he is a disloyal citizen.

The magnificent gifts made this week by the Johnsons to Johnson City, Endicott and the city of Binghamton will remain for a perpetual memorial of men who, making their fortunes in city and vicinity, have not proved either ungrateful to their employes or unmindful of their civic duties and opportunities. Parks, club houses and athletic fields, and in Johnson City a donation of $100,000 for a municipal betterment, are things by means of which the Johnsons have seen fit to express their appreciation of the three towns located at the confluence of the Chenango and Susquehanna rivers. The public now is liberal in expressions of gratitude, and that gratitude will not be evanescent. Rather it will continue as long as the memorials themselves endure.

Though the public generally is anxious for a favorable issue of the disarmament conference—meaning thereby an agreement by which the military burden on the nations of the world will be greatly reduced, there seems to be grave doubt as to the outcome. The trouble, if trouble there is, appears to be the distrust which the various nations have of one another. If there were actual confidence, if there was a feeling of general unity and a belief that all the nations actually desire what they are professedly going into conference about, then there would come to pass the saying that is written, anent the beating of swords into plowshares and the learning of war no more. As it is, each seems to distrust one or more of the others, and to be willing to disarm only to a limited extent, which will still leave it well equipped for fighting. If there could be actual confidence, and a good reason for it, then the personal desires of fighting men, and of manufacturers who profit by the making of ships and munitions, would not avail to prevent actual and not merely a show of disarming.

G. T. R. GETS BIG VERDICT.

Highest Illinois Court Confirms Infringement Judgment for $450,000.

Hon. George W. Fairchild, who is president of the board of managers of the Computing-Tabulating-Recording company, received a telegram from the company attorneys in Chicago yesterday announcing that the final court in the state of Illinois had affirmed the verdict of the trial court for $450,000 in an action for infringement brought against the Toledo Scale company for infringement of certain patents held by the scales department of the former company. As this decision is final, it will settle in favor of the I-T-R company a question which has for a long time been in the courts. Moreover the result will be learned with pleasure by stockholders of the latter company, of whom there are many in Oneonta and vicinity.

Oneonta Loses—Afton Gains.

Mr. and Mrs. Dan Jennings, for 27 years residents of Oneonta, left last evening for Afton, where they will in the future reside. Mr. Jennings was for years a member of the jewelry firm of Jennings & Bates on Broad street and was later connected with the E. D. Lewis jewelry store until ill health compelled his retirement several months ago. The many friends of Mr. and Mrs. Jennings will regret their departure from the city, where they had so long lived, but will wish them good fortune and a speedy return of Mr. Jennings' former good health, in their new location.

THE PRESS AND THE PUBLIC

Matty the Magnificent.

There have been pitchers almost as great as Mathewson; one or two, maybe, were more expert physically. But none approached him in the rare mixture of qualities that endeared him to the public and made him a genuinely good example for the youngsters. For him no rowdyism, no baiting of umpires, no sulking, no spiking, no quitting. In victory he was admirable, but in defeat he was magnificent. No sportsman, amateur or professional, ever took a beating with better grace.

Matty, to the boy, was the mirror of his own ambition. The tall, broad shouldered figure, the handsome face beneath the peaked cap, the watchful eye turning from the batsman to base runner, the fine swing of the big, lithe frame as the ball started for the plate—none can forget the picture that was visible at the Polo grounds year after year. And none can recall is without the wish that there were more Mathewsons and that Big Six was himself again.—[New York Herald.

More Pistol-Practice Needed.

The experience of the postoffice authorities is that robbers fear loaded pistols in the hands of men who have been trained to shoot them.—[Richmond Times-Dispatch.

Return of Hand-Carried Skirt

Those winter skirts ten inches from the ground will give their wearers the discomfort of being at least two inches wet several times if we happen to have a normal "good old fashioned" winter.—[Lowell-Courier Citizen.

Motoring as a State of War.

Popular conceptions of the deadlines of the automobile derived from local death lists hardly do justice to its destructiveness to human life. The estimate is made by the Insurance Press that life insurance companies of the country paid $4,500,000 in death claims from automobile fatalities during 1920, and statistics are quoted indicating that for the year motoring killed 12,000 persons in the United States, injuring 1,500,000 and caused disabilities and property damages amounting to more than $1,000,000,000.

This is a prodigious total of death and destruction. The railroads at their worst never took such a toll of life and it would require a good many disastrous train wrecks to effect a property loss of $1,000,000,000.

Motoring, indeed, in the light of these figures, is a state of war. They army tanks may be an instrument of slaughter but the automobile is the real death-car.—[New York World.

The Senate Exonerates Newberry.

The moral effect on a confirmation by the Senate itself of the committee's report can be discerned in advance. The effect will be immoral. Here is a man admittedly elected through exorbitant and corrupt expenditures. He pleads ignorance. The fact remains that to confirm his election is to confirm an infamous election. Roosevelt would have spoken with the boom of cannon on this point, as his attitude in the Lorimer case testifies. The Senate, if it welcomes Mr. Newberry, will extend an invitation to others to imitate his example. Whether Senator Newberry winked as what was done in his behalf or was so ill-informed and incapable as to be ignorant of it is beside the point. Other men can get done for them what was done for him. The Senate committee report condones corruption and the improper use of money. In doing so it blackens the reputation of the Senate and discourages clean politics.—[New York Globe.

He Knows It Now.

Another American citizen who thought he knew more about Russia than the United State Department of State knows better now. He was of those who regarded the soviets as a much-maligned people. He was vociferous about it. Ludwig C. A. Martens was a distinguished statesman and diplomat, and to deport Martens was an outrage, the way he looked at it then.

Emerson P. Jennings was in Russia six months. He comes out a sadder but a wiser man. The soviet leaders, including Martens, are no longer distinguished statesmen and gentlemen. They are just "plain crooks." They failed to carry out their contracts with him. He witnessed things in Russia that make him despair of the country and everything in it.

The man from Bethlehem has learned his little lesson through a six month's term in the school of experience. He seems to have been one of those who would have learned it in no othr way. He and others ridden by the some obsession have had plenty of warnings.—[Philadelphia Public Ledger.

Historic Figures.

"Do you think the historic figures of the future will be greater than those of the past?"

"I'm afraid so," replied Senator Sorghum. "The figures suggested in connection with congressional appropriations are becoming larger every year."—[Washington Star.

Wasn't a Calliope.

Police Captain—"They stole a calliope outer circus parade and dragged it five miles before they found it was a steam roller—[American Legion Weekly.

Interesting Missionary Meeting.

At the regular meeting of the Woman's Missionary society of the First Presbyterian church held yesterday afternoon in the church parlors, Mrs. W. H. Wilson had charge of the program, her subject being, "Persia, the False Prophet and His Followers." The paper, which was much enjoyed and appreciated, told of the history of the Persian people, their customs and rites, and of the difficulty of missionary work on account of its inaccessibility and the hatred felt for the Christian religion. The paper was of special interest to the local church as the son and daughter of Rev. H. H. Allen, pastor of the church here about thirty years ago, are missionaries in that country.

Miss Phillips presented the society with a map on which all the Home Missionary stations are indicated. It was very thankfully received by the society.

Farm of 75 acres; house, wagon house, cow barn, hen house, all in fair condition, good orchard, good timber, on good level road, plenty of water—price $1,000. Get busy. Smith & Peaslee, 130 Main street. advt. tf

YANKEES' BEST BET

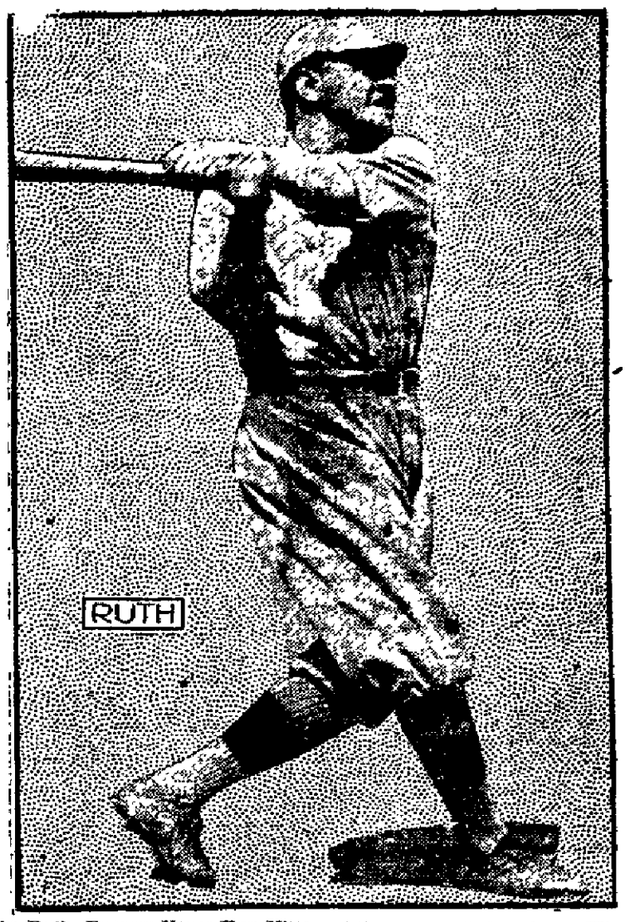

Babe Ruth, Famous Home Run Hitter of the New York Americans, Who Is Counted on to Do Big Things in the World Series Games.

COMMUNITY OPEN HOUSE

Project a Big Forward Step in Civic and Social Development in Oneonta of Which Citizens Should Be Proud.

The Oneonta Community house, 17 Ford avenue, is to be open for inspection all day and evening of Friday and Saturday, October 7 and 8.

Although the Community house has been in use since June, it was not until last week that all equipment planned for was installed and work in all departments in operation.

The building houses offices of the Red Cross, Tuberculosis committee, and Family Social Work association, as well as a general office where all clerical work is done. Besides these there are club rooms and kitchen for various girls' organizations.

Two clinic rooms are provided, one waiting room and one examining room. Since the opening of the house three regular clinics have been developed, a baby clinic, a tuberculosis clinic and a dental clinic.

The baby clinic is under the direction of Dr. Champlin and Miss Robertson, the Red Cross nurse. From five to fifteen mothers bring their babies every week for examination and advice.

The tuberculosis clinic is under the auspices of the County Tuberculosis committee and is always well attended. Dr. Winsor makes the examinations, assisted by Miss Ennis, the county tuberculosis nurse.

The dental clinic, held twice a week, is promoted by the Red Cross and City Health department. Dr. Delemater and Miss Relyea have charge of the clinic with the cooperation of Miss Knopf, the city nurse. There is a vast demand for this service which is free to children whose dental care is not otherwise provided for

Other clinics are planned to be developed as soon as time and resources are available.

In addition to the Community house the Boy Scouts have the garage remodeled into club rooms for their various needs.

The Community house is a big step forward in civic and social development, of which all Oneonta should be proud. It belongs to and is at the service of every citizen. Its doors are to be formally opened to the public next Friday and Saturday, when every citizen and visitor is invited to inspect their new home.

MR. GRAVES TO DIRECT.

No General Superintendent to Be Appointed on Southern New York.

Announcement is made through the Southern New York News, the monthly publication of the trolley road, that no general superintendent is to be appointed to succeed the late George C. Killeen. It states that Mr. Tracy is to have charge of the car barns, Mr. Feeney of the maintenance of way, Mr. Ward as chief dispatcher in charge of the transportation department, and Mr. Crim of the powerhouse. These departments will be under the general supervision of Mr. Graves, the general manager, with headquarters at Cooperstown.

A cup of Biwa tea is more than a mere beverage. It is a delightful potion. advt. 6t

BANDIT CATCHES A TARTAR

Attempt to Hold Up Chief of Police Horton and Sheriff Williams Near Buffalo Early Sunday Morning Fails — Highwayman's Fire Returned.

The highwayman who attempted to stop the automobile in which were Chief of Police Frank W. Horton and Sheriff Fred Williams on the state road about 16 miles east of Buffalo early Sunday morning tackled the wrong party. Not only did he fail to make the expected haul, but he found himself a participant in a lively revolver battle in which the officers exchanged shot for shot with their assailant.

Chief Horton and Sheriff Williams were on their way to Buffalo to attend to matters of business concerning the local police department. They had reached a lonely spot on the road at about 1:30 Sunday morning when a man carrying a rifle stepped out into the road and motioned for them to stop. The officers had heard that holdups were frequent occurrences in that section and, believing that this was an attempt, Sheriff Williams "stepped on her." As they passed the bandit he fired twice. Chief Horton seized his revolver, which was lying on the seat beside him, and returned the two shots. Neither the car nor its occupants were hit and evidently the highwayman escaped injury.

It is probable that the bandit was not operating alone. As they approached the man, the Chief saw a car containing several rough looking fellows standing some little distance ahead. They made no attempt to stop the car after the first trial had failed, but both Chief Horton and Sheriff Williams are of the opinion that they were working with the first man and would have come up had he succeeded in stopping the car.

Going to Morris fair? Bus leaves corner Chestnut and Main streets Wednesday and Thursday, October 5 and 6, at 9:30 a. m. sharp. Round trip price, $1.50. advt 3t

Having added a line of groceries to my stock of tobacco, cigars, cigarettes, etc., would cordially solicit your patronage. A. B. Street, 41 Academy street. advt 3t

CONDON'S
CANDY CORNER
FOR CANDY

Quality and Prices Right.

Fresh Roasted Peanuts, pound 15c
Roasted in butter. They surely will satisfy.
Pure Sugar Candies for old or young; the kind we bought years ago. No substitutes used. 20 years of experience makes them a leader.
Pure Sugar Lemon Drops, pound ... 25c
Pure Sugar Horehound Drops, pound 25c
A fine line of Fresh Mixed Candies, Cassia, Clove and Wintergreen for this afternoon's trade.

I Solicit Your Trade.

CONDON'S CANDY
AT CITY DRUG Store CORNER 215 MAIN Street

What's in Your Pay Envelope?

Surely not as much as you would like to see there. Remember, better eyesight is a first aid to increased earnings. WITHOUT REALIZING it most people HAVE defective vision. KNOW that your eyes are as efficient as they should be—and can be. As an OPTICAL specialist I will know. You ought to.

C. O. Biederman & Son
EYESIGHT SPECIALISTS
Eyeglass Service to Your Satisfaction. A different kind that means most to you.

MORRIS FAIR IS WITH US

"Last and Best" of Vicinity Fairs Comes Out in All Its Old-Time Glory — Fast Racing Program Scheduled for Today.

Morris, Oct. 4. — The 1921 edition of the Morris fair got under way today with all prospects pointing to the "best fair yet." Perhaps we have said that before, but nevertheless the statement never was better applicable than it is today. With all sorts of agricultural exhibits, an attractive midway and red hot horse racing, there should and will be large crowds during the big days of the exhibition.

There was a good crowd on the grounds today, considering the fact that it was opening day, owing no doubt to the fine fall weather which prevailed and which the weather man says will be with us again tomorrow.

The principal features on today's program were the band concert by the Endicott-Johnson band and the platform attractions. The band was heartily welcomed by the fair crowds and furnished excellent music. The four platform attractions included a wire balancing act, the "iron jawed" woman and a tumbling act. All were of the highest class and above the average of past years. An added feature today was the exhibition given by the state troopers, about a dozen of whom are doing excellent traffic duty about the grounds. The troopers did some remarkable stunts with the assistance of their faithful horses, one man standing on two galloping horses, and the climax being when five men formed a pyramid atop the horses. The act was not on the program, but probably attracted more attention than did the stage performance. The troopers probably will perform again tomorrow.

There was a "green" horse race today, in which were entered horses from Morris and vicinity which have never had track experience. The race occasioned considerable interest. The results were:

G. Barton, West Laurens ..	1	1	1
George Sprague, Morris ...	2	2	2
Harry Sargent, Morris	3	3	3

Time—2:50, 2:40, 2:36.

With continued favorable weather, tomorrow (Wednesday) should be a big day. "Cho Cho" will give his clown act on the stage at 12:30 o'clock. This is his first appearance, and all should make it a point to see him. There will be the other platform attractions, and also two fast races, not "green" races. W. H. LaHiff, the singing starter, will be, on hand to say "go."

Seasoned slab wood $3 per cord delivered. 'Phone 1048-J or 178-J. Adv. tf

USE THE OLD Dr. MARSHALL'S CATARRH Snuff
30¢ at all Druggists, or sent prepaid by Williams Mfg. Co., Cleveland, Ohio
On Sale at Marsh, The Druggist.

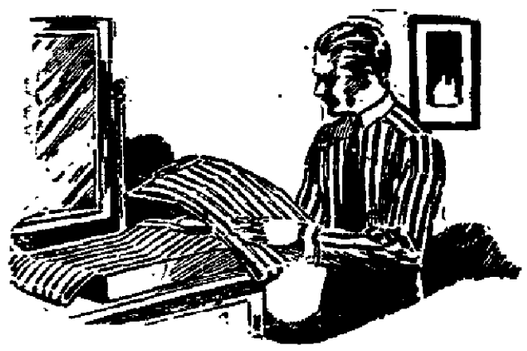

When Shirts Come Back From The Laundry

Then you begin to find out how good they are.

But you don't have to wait that long to know they are good if you buy shirts here.

Every point pertaining to quality, style, fit and service is fully covered when we say "satisfaction guaranteed."

You'll enjoy the right looking shirts we're showing this fall. $1.00 to $6.00.

SPENCER'S

IMPROVED DISABILITY PROVISION

Claim may be made as soon as disability occurs; no probation period.
Payments begin immediately on approval of claim; no probationary period.
Monthly payments, lifelong, conditioned on permanence of disability.
Immediate waiver of future premiums: no waiting until next anniversary.
Full amount of insurance paid when insured dies, without deduction for disability payments or for premiums waived.
This new disability provision brings the service of America's oldest life Insurance Company still closer to the needs of the insuring public.

LEAVE YOUR ESTATE FREE AND CLEAR
For Information, Apply to
19 High Street, C. H. DORR, Special Agent Oneonta, N. Y.
H. BERNARD, District Manager, Schenevus, N. Y.

Try a Classified "Ad" in The Star—They Produce Results

"Wear-Ever"
seven-inch
Aluminum HARD THICK SHEET Fry Pan

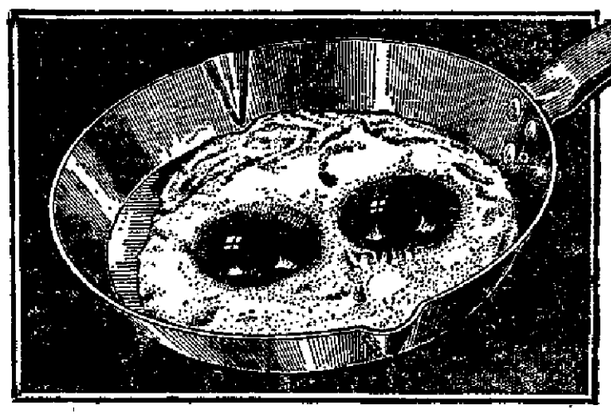

LIMITED
This offer expires on
Oct. 15th, 1921
$1.10
Seven-inch
Fry Pan
49c
with the coupon

Have better flavored foods and SAVE in fuel costs

To get the best results from the "Wear-Ever" Fry Pan:

1st—Place fry pan over MEDIUM flame until it is hot.

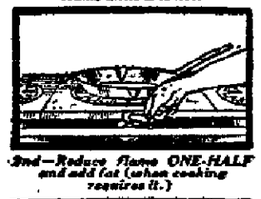

2nd—Reduce flame ONE-HALF and add fat (when cooking requires it.)

3rd—Add food and let it cook. DO NOT increase flame in an effort to hurry cooking.

THE heat-conducting properties of "Wear-Ever" aluminum are such that "Wear-Ever" utensils heat quickly and evenly. Hence, foods prepared the "Wear-Ever" way are cooked more uniformly and have a better flavor than foods prepared in ordinary utensils.

The "Wear-Ever" Fry Pan is made of hard, thick, cold-rolled, sheet aluminum. Once heated, it maintains cooking temperature with a REDUCED flame. This SAVES FUEL and, at the same time, assures quicker, more thorough cooking of foods. Remember, a FULL gas flame is a WASTE of fuel when you use "Wear-Ever."

For a limited time only, the regular $1.10 "Wear-Ever" Aluminum Fry Pan will be sold by local dealers for 49c and the coupon. Cut out the coupon now—take it to your dealer and get the fry pan TODAY.

FRY PAN COVER
Regular Price 35c
SPECIAL PRICE 19c

THE ALUMINUM COOKING UTENSIL COMPANY
New Kensington, Pa.

If your dealer cannot supply you, send coupon with 60c to the Company for Fry Pan, or 80c for Fry Pan and Cover, and they will be sent to you postpaid.

WEAR-EVER ALUMINUM TRADE MARK

"Wear-Ever" Coupon
Get a "Wear-Ever" seven-inch Fry Pan for 49c and coupon on or before Oct. 15th, 1921.
Name _____
Address _____
The Aluminum Cooking Utensil Company
New Kensington, Pa.
NOTE. If not with to the Company for pan, please send 60c, or 80c for pan and cover.

Look for the store with the "Wear-Ever" Window Display

You Can Get the "Wear-Ever" Fry Pan at Any of These Stores

STEVENS HARDWARE CO., Oneonta.
IRVING VANVORST, hardware, Cobleskill
TIBBETTS & ROOT, Cooperstown.
E. E. STEELE & SON, Garrattsville.
C. H. LAWRENCE, Morris.

The prices on all "Wear-Ever" Utensils have been reduced.

NEWSPAPER ARCHIVE®
NEWSPAPER ARCHIVE®

THERE'S health and longevity in the bread we bake. It's safe food for the little ones and that makes it the proper meal-time stand-by for the rest of the family. If your food store does't handle it, let us know about it.

Nye's Nu-Bread Bakery

Before Buying or Exchanging See the Following at Buick Used Car Department

1917 Ford touring.
1916 Maxwell touring.
1916 Chevrolet touring.
1915 Buick touring.
1915 Buick roadster.

R W. HUME
244 Main Street

Baskets

Cash and Carry
Hanging Flower
Auto
Vanity
Sweet Grass
Japanese
And other fancy baskets

The Oneonta Press, Inc.
32-34 Broad Street

—NEW—
BUCKWHEAT FLOUR
MAPLE SYRUP
Card & Strained Honey
Vegetables of all kinds
Some very nice Isle of Pines Grape Fruit
PALMER'S GROCERY
125 MAIN STREET

25% Price Reduction!
Sensation
Brand Beverage
Malt--Hops--Sugar
—Now Selling at—
$1.25 a Can
Mail Orders 10c a can additional
A. V. BALDWIN, DISTRIBUTOR
22 Chestnut Street

City Garage
104 Main St. Phone 25-J

Open Day and Night Phone 25-J
General auto repairing and trucking with two new trucks.
Battery charging and repairing.
Agency of Diamond Grip Batteries; also Larrabee-Deyo motor truck agency.
Tires and accessories of all kinds.
Gasoline station.
Union taxi, day or night service.

TEMPERATURE YESTERDAY

8 a. m.	52
2 p. m.	58
8 p. m.	46

Maximum 59 Minimum 41

LOCAL MENTION

—The attendance at the State Normal school is the largest in its history, 60 per cent more students being enrolled than last year.

—The semi-annual Missionary tea at the First Presbyterian church will be served Friday evening. Watch Friday's Star for the menu.

—A detnal clinic for school children of the city will be held at the Community house this afternoon between the hours of 1 and 5 o'clock.

—The annual reception given by the faculty of the State Normal school to the students will be held in the school gymnasium tomorrow evening.

—The regular weekly baby clinic was held at the Community house yesterday afternoon, an unusually large number of infants being examined by Miss Robertson, the nurse in charge.

—Ira Gay, who recently sold his farm at North Franklin, has purchased through H. M. Bard & Son, the three-family dwelling at 367 Main street, from Ada C. Elliott. Mr. Gay will move his family to the city later in the month and will occupy a portion of the house.

SHORT MEETING CITY COUNCIL

Routine Business Transacted—Protest of Citizens Against Erection of Garage—Permission for Columbus Day Fireworks in Wilber Park Granted.

Acting Mayor Lauren presided at the meeting of the city council last evening in the absence of Mayor Cepeirley. Bills for the current month were audited, the usual reports presented and routine business transacted.

George Wohlieben esq. appeared for Charles Merrithew, who protested the sidewalk assessment in front of his property at the corner of Church street and Lawn avenue. Referred to Messrs. Clark and Tamsett as special committee to investigate and report.

A numerously signed petition was presented to the board, protesting the erection of a garage and blacksmith shop on the north side of Main street on the Walling plot, opposite the residence of I. J. Morrell. Among the signers were practically all residents on Main street in that vicinity, and of streets adjacent thereto. The matter was referred to the law committee and city attorney, to report at next meeting.

The Italian society of Oneonta asked permission to make an exhibition of fireworks at Wilber park on the evening of Columbus day, and also invited the members of the council to be present. The request was granted and the invitation unanimously accepted.

The matter of the disposition of autumn leaves was presented by Alderman Bolton and after discussion by the members was referred to the city attorney to consult with the health officer and report at next meeting.

On motion of Alderman Clark, seconded by Alderman Coy, the board of public walks was requested to construct a new sidewalk on the east side of Broad street, between the 20th Centry Lunch rooms and the Y. M. C. A. building, after which the council adjourned.

Meetings Today.

Officers of Queen Amelia court, No. 64, O. of A., will meet for rehearsal at Masonic hall, promptly at 7:30 this evening.

Regular meeting of Royal Rebekah lodge in Odd Fellows' temple at 7:30 this evening. District Deputy President May Beamis of Milford will install officers. Dinner at 6:30.

Regular meeting Oneonta lodge, No. 1312, B. P. O. Elks this evening at 8 o'clock in BB. R. T. hall. Initiation.

Meeting of the Ladies' auxiliary of the Boiler Makers union tonight at K. of P. hall at 7:30. All members bring plate, cup, fork and spoon.

The Ladies' guild of the Lutheran church will meet Wednesday evening at 8 o'clock with Mrs. Arthur Relyea, Clinton street.

Regular meeting of the L. O. O. M. tonight at lodge rooms at 8 o'clock sharp.

The directors of the Family Social Work association will meet this evening at 7:30 o'clock at the Communtiy house.

The Ladies' circle of the Main street Baptist church will meet in the assembly at 2:30 sharp today. Hostesses: Mrs. Stafford and Mrs. McNeily.

For sale—173-acre farm, two miles from state road, school, store, creamery, and one-fourth miles from church. Good ten-room house and a good barn. Gas light in house and barn. Running water to house and barn. Land can be all worked with a tractor. This sale includes all of the personal property, 20 cows, four yearlings, one bull, two horses. For $5,000. Some bargain. Square Deal Farm agency, 143 Main street, Over Marsh's Drug store, Oneonta, N. Y. Phone 649-W. adv 3t

Coal and Wood at Market St. Yards.

Having purchased the coal and wood business of Platt & Howland, I desire to announce that I have a full stock of coal of all sizes, also of hard and soft wood for prompt delivery. My coal is of excellent quality, and customers would do well to make early purchases while stock is abundant and before there is further advance in prices. Office and yards at 4 and 6 Market street. Phone 340. Elmer D. Boorn. advt. 4t

Potatoes for sale—Good sound stock $1.50 per bushel. Special price on orders of five bushels or more. Phone 1005-F5. W. H. Seward, West street road. advt 6t

Ford

Touring car, excellent condition; also roadster, cheap. R. M. Coller, Main street, City. advt 2t

Square dance at Goodyear lake pavilion October 14. Ask the other fellow about our square dances. Coller's orchestra. Mr. Radley, caller. adv 9t

If you believe in eternal punishment, don't start in here by neglecting your eyesight. Dr. Biederman, optometrist, 151 Main street. advt 1t

Milford Dancing Class tonight. Everyone invited. Be at the hall at 8 o'clock. $4.50 a term. advt. 1t

CURRENT FORMS OF UNBELIEF

Discussed by Bishop Berry Who Declares They Hinder the Kingdom—Mere Professionalism of Pulpit and Pew Prevent Mighty Work Being Done.

"There is prevalent in the world today a very rampant form of unbelief concerning sin and the sense of human guilt" Bishop Berry told a large audience at the First Methodist church last night in discussing the text: ETAONI SHRDLU PYWFMF text: "And He did not many mighty works there because of their unbelief." No one seems afraid these days of displeasing God though they know the things they are doing are injurious to His cause and harmful to society. A sense of guilt has apparently faded from the consciousness of many and they sleep well at night and seem oblivious of any responsibility to God or man. He expressed a desire for some one to sound a clarion note of warning to the clergy and church people to awaken them from the apparent sense of security. God says sin is a disease, and He declares that it is fatal to man's aspirations unless cured by the Divine healer.

Continuing, the eloquent divine said that the world seems absorbed in thirst for mere temporal pleasures and for the things which soon pass away, meanwhile neglecting the weightier things of life. The spiritual progress of the world seems threatened by this condition of things, while we have the assurances of His word and of the things those who have His spirit in their hearts have done, that there is no limit to the power of his grace, we being promised that even greater things shall ye do after I have returned to the Father. What the world needs is more souls filled with His spirit and actuated by to assure an advance of the Kingdom.

Earlier in the sermon Bishop Berry had emphasized the possibility of God's plans being limited and His purposes turned aside because of human attitudes of His designs for the advancement of the race being well-nigh thwarted by the unwillingness of men and women to let His spirit work in and through them. The speaker mentioned first the mere professionalism of Christians. He cited the surgeon who ignores the suffering and the woe he sees, and does his work purely professionally. The Christian who is a mere professional does not let the spirit grip them. They are ritualistic and formal, and the reading of the bible a mere literary treat. It rather should be the voice of God speaking to us. We should be helpful and sympathetic and God's spirit can not work in through us with our christian life mere mental assent.

Later the speaker suggested that the superficiality of our spiritual expression as a hindrance to the fullest work. We must have a personal knowledge of saving grace. Education will not do it. One must have some religion before he can have a religious education. The truth is, though it is much lost sight of these days, that ye must be born again. Mere lifting the hand or walking down the sawdust trail will not save. Getting into the kingdom is a heart experience. Without abiding faith in a personal savior little progress in Christian life can be made.

Then too we must adjust ourselfes to the fact that the work of the spirit is essential for the conquest of the world for Christ. It is needful that I go away, said the Master, that the spirit may come to you. In closing Bishop Berry declared that it is the privilege of every follower to possess the Holy Spirit and the extent to which each is filled with the spirit measures success of their Christian life and the work that can be done for the Master. Mighty works can be done right here in Oneonta if not handicapped by your unbelief the speaker declared.

The theme for this evening will be "Prayer and the Kingdom."

More Brains and Less Chatter.

Instead of the everlasting chatter about the housing problem and high rents, if the people of Oneonta and vicinity, who could easily do it, would just chuck away a measly 35 cents each day and place with me monthly, I would provide the funds for getting 4,000 homes and farms and make rent money pay for them. It would also provide plenty of work and return $3,000 to each of them. It's a fair chance and square deal plan for all little fellows and with no undue gain to any one man or clique of men. I'm now doing it to the tune of four million dollars and if you can't see which side your bread is buttered, go on with your pipe dreams and hot air, but stop whining. Nuff sed. I'm the safe and sane Oneonta Building and Loan association. Advt 1t

Used Auto Bargains.

Dodge touring; Willys-Knight touring, Nash touring; Chandler touring; Oakland touring; roadsters, coupes; Overland touring, in fine condition, $350; Saxon six touring, a bargain, $400.

Satisfactory terms of payment can be arranged. Fred N. Van Wie, 14-16 Dietz street. advt. tf

C. Norbe. Kuelicken, a competent and up to date dancing instructor has been secured to open a class in Dreamland hall Wednesday evening, October 5. The class for beginners will open at 8 p. m. and be continued for ten weeks, teaching all modern dances during that time. Advt 3t

For Sale

115 acres, one-fourth mile off the state road, good buildings, two silos, two young horses, 15 fine Holstein cows, farm machinery and crops. Price, $6,000; cash, $2,000. Campbell Bros. advt 1t

F. J. Brienza of 32 Chestnut street has arranged with the Western Union company to receive results of the World Series game at his store. They will be bulletined on his window a few minutes after each inning is played. advt. 1t

For Sale

Six-room cottage and bath, all improvements, paved street, garage, close to business section. Price, $3,600. Campbell Bros. advt 1t

For sale—Double house, garage, henhouse, toilet and bath, furnace; bargain. Square Deal Farm agency, 143 Main street, over Marsh's Drug store. Phone 649-W. advt 3t

Don't Forget

The special sale at Woolworth's today and every Wednesday this month. Advt 1t

CHANGE OF LIBRARY NAME

Regents Approve Change from Oneonta Public to Huntington Memorial as Requested by Local Board.

At a meeting of the regents of the University of the State of New York, held a few days ago in Albany, a resolution was adopted approving the change of the name of the Oneonta Public library to the Huntington Memorial library of Oneonta. In anticipation of this change, the library had for some time been locally called by the new name. The approval of the regents now permits it to assume the latter name as its legal title.

As Star readers will recall, at the time Henry E. Huntington expressed a desire to present the Huntington property fronting on Chestnut, Church and Dietz streets and Lawn avenue to the city of Oneonta, he also gave notice of his intention to establish a library in the homestead as a perpetual memorial to his mother. At the same time he stated that if the authorities of the Oneonta Public library desired to have its own library house in the memorial building, it should have privilege of so doing. This offer on the part of Mr. Huntington was promptly accepted by the library trustees, and the donor in hearty cooperation with them at once proceeded to have the building remodeled largely in accordance with their suggestions.

The Public library was removed from Ford avenue to its new quarters in the summer of 1920, and its operation has ever since been conducted from the new and commodious quarters. As certain difficulties might naturally have arisen from an endeavor to maintain separate collections in the same building and possibly under different management, the Oneonta Public library trustees early felt that a single library under one name would be most desirable, and with this view Mr. Huntington concurred. Accordingly an amendment to the city charter was last winter introduced in the legislature, providing the change of name to the Huntington Memorial library. This amendment which was included with others in a bill which among other things provided for an increase of the number of supervisors in the city, passed the assembly but failed to reach a vote in the senate. There being another course which it was believed sould be undertaken, the library trustees applied to the Board of Regents, which granted the original charter, for permission to change to the desired name. The matter was discussed at the June meeting of the regents but was not acted upon, though it had the approval of Hon. Frank B. Gilbert, assistant commissioner and law director of the board; but at the September meeting it was taken up and the desired change in name was ordered.

Universal satisfaction will be felt in the change of name, which links it more closely with the magnificent park in which it is located, and at the same time is indicative of public sentiment in Oneonta toward one who has done so much for the city and who moreover has liberally arranged for perpetual care and support alike of park and library.

BAKER BROS. DISSOLVE

Well Established Hardware Business at 120 and 122 Main Street, Founded Nine eYars Ago, to Be Continued by Fred M. Baker.

The hardware firm of Baker Bros., established at 120 and 122 Main street nine years ago, when Fred M. Baker retired from the firm of Stevens & Baker, and associating himself with his brother, Louis M. Baker, moved across the street and started the business with a new and complete stock of goods, has been dissolved effective as of October 1. The negotiations which had been pending were not finally consummated until yesterday. Fred M. Baker, the senior member, will continue the business as sole proprietor. Louis M. Baker, who retires, has no plans to disclose at present but it is hoped will remain in Oneonta.

Fred M. Baker, who continues the business, has had long experience in the line, having been associated first as a clerk with Stevens & Hills, and later as a partner with Mr. Stevens under the firm name of Stevens & Baker.

Since the business of Baker Bros. was established it has enjoyed the confidence of the public and experienced a good patronage. It will be continued along much the some lines as in the past, with careful attention to giving satisfactory service with right goods at right prices, Mr. Baker thereby confidently hoping to retain a well-earned repute and a continuation of trade relations with all the store's patrons. There will be, it is expected, no change in the personnel of the clerical force. Fred M. Baker, who now becomes sole owner, expects to add additional lines from time to time, the block affording abundant space. He announces a full and complete line of hardware, stoves and ranges, and a general heating and plumbing business.

Fred M. Baker, at the established location, will receive all accounts due the firm and pay such outstanding obligations as may exist. Many friends will wish him continued success and prosperity.

First Recreation Dance Next Monday.

The first of the Recreation club dances will be held next Monday evening at the High school. Membership tickets to the club may be obtained by any persons employed in Oneonta from their employers or at the Chamber of Commerce offices. The dances will be in charge of the Manufacturers association and committees representing the Family Social Work association and the Chamber of Commerce. Further announcements concerning the dances will be made later.

Round Trips Sold All Winter.

The Public Service commission has granted special permission to the Southern New York Power and Railway company to sell round trip tickets in both directions between Oneonta and Cooperstown for $1.50 the round trip, going and returning the same day. The former permission of the commission expired September 26. By the new order such sale can be continued to March 22, 1922, and is now effective.

Apples—925-J. Advt 3t

Announcing
FOR MEN

A SPECIAL presentation of the newer Fall and Winter models in footwear.

A man is entitled first of all to *comfort* in the shoes he buys; durability, style and an economical purchase price should follow as a matter of course.

Upon inspection, men of action will quickly recognize these cardinal virtues in the shoes we are now showing, with the emphasis always on the quality of *comfort*. Let us convince you.

GARDNER'S
The House of Good Shoes

Trusting Service

The individual executor may die, prove incapable or be influenced by personal prejudice.

But TRUST SERVICE is different. Your will is the sworn duty, not of an individual but of a strong organization, always available, always ready, combining the experience of many capable business men, acting without personal interest.

In matters of TRUST you should move with CAUTION. We will be glad to discuss your needs with you and your attorney.

WILBER NATIONAL BANK
ONEONTA, N. Y.

Oneonta Department Store
EVERYTHING FOR EVERYBODY

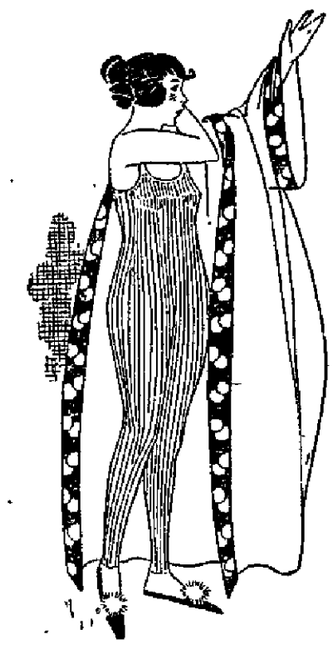

Heavier Underwear

These chilly nights and cool mornings remind us that it is time for heavier underwear. We're glad to say the prices are lower than last season on all our staples.

The Underwear Department

Includes one whole section of this great store, in which we carry the largest stock of Ladies', Misses' and Children's Knit Underwear to be found in Central New York.

WE FEATURE
The Well Known
"ATHENA" BRAND
Manufactured by Marshall Field & Co.
One of the largest wholesale and retail concerns in the world.

A Few Specials on Display at This Department

Women's Fleeced Union Suits; all styles. At **$1.00**

Women's heavy Vests and Pants. At, each **59c**

Several Lots of Summer Vests at Special Reduced Prices

Children's Sleeping Garments. Fleece lined; each **89c**

E. Z. Waist Union Suits; fleece and just the thing for children; each **$1.00**

We carry complete stocks of Children's Vests and Pants and Union Suits; in sizes 2 to 16 years; in both cotton and wool garments

NewspaperARCHIVE®
NewspaperARCHIVE®

Great German Dye Explosion

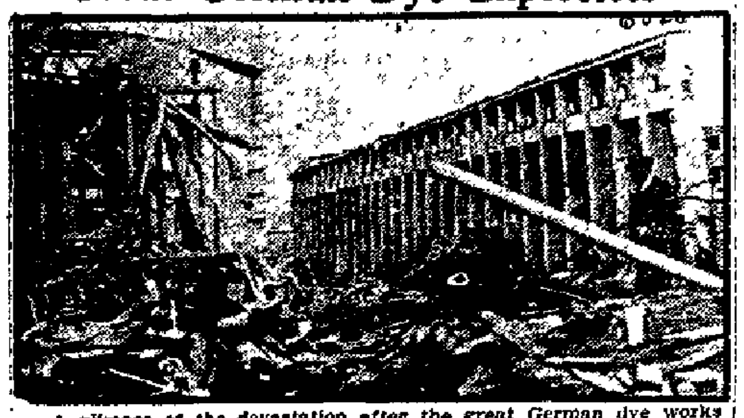

A glimpse of the devastation after the great German dye works explosion at Oppau in which thousands perished. Twisted girders were all that remained of scores of great factories.

ONEONTANS AT BIG SERIES

Many Journey to Metropolis to See Yanks and Giants Battle—Star Bulletins Will Serve Stay-at-Homes.

Messrs. L. H. Townsend, S. E. McKean, O. C. McCrum, George B. Baird, J. A. Dewar and R. E. Brigham left yesterday for New York city to attend the World series games between the Giants and the Yankees. Other residents of the city who went earlier in the week or who will go later to witness the last games of the series are Ernest Damaschke, Jesse Leal, Everett Kniskern, Raymond McGuiness, Lawrence Kenney and Paul Shippey.

Probably no other teams in either league have such a following in the city as the Yanks and the Giants, and for that reason the present World series, bringing them together, has aroused unusual interest locally. Many who were unable to go to the metropolis will doubtless follow with keen interest the detailed reports which The Star ill receive during the progress of the games.

Will Address Teachers.

Prof. A. M. Curtis of the Normal faculty left last evening for Liberty, where he will address a conference of teachers. Prof. A. E. Fitzelle will leave Friday to attend the conference.

Dr. C. A. Schumacher and Miss Anne E. Scott, also of the Normal faculty, leave today to address a similar meeting at Windham.

That rich old aunt of Hubby's comes to luncheon tomorrow. You must keep the money in the family. Warm her heart with dainties flavored with Baker's extracts. advt. 6t

Prospect Garage.

Open day and night. Work guaranteed. M. D. Bomhower, prop. advt eod 6t

URGED TO CO-OPERATE

Appeal Issued to Citizens to Unite in Fire Prevention Week Program and Clean Up All Yards and Cellars.

Next week is fire prevention week and the following appeal to citizens to cooperate in its observance and to clean up all cellars, attics and yards has been issued by Mayor Ceperley and that a hearty response on the part of all will help to conserve property and even life itself will be apparent to all

All over the land today there is a great movement in behalf of fire prevention. Chambers of Commerce, schools, churches and various other organizations are actively interested in lessening the fire hazard. Carelessness is considered to be the chief cause of our huge fire waste of life and material wealth. Every city has its fire department; if this is a public duty then the prevention of fires is equally so. This week all over the United States is known as fire prevention week and I would ask of our people generally that they make a careful inspection of their premises and see that smoke pipes, chimneys, cellars, attics and yards are cleaned up and their property properly safeguarded. Cellars of business places should be carefully cleaned and the accumulation of papers and boxes about the back doors removed. Let everyone be interested to make Oneonta a cleaner and safer city to live in.

A. E. Ceperley Mayor.

Births.

Born, to Mr. and Mrs. H. J. Withoft, of 155 Main street, at the Fox Memorial hospital, Tuesday afternoon, a son, who has been named John Gerard.

Beginning Wednesday evening, Oct. 5, regular dances will be held on Wednesday evenings at Dreamland hall. Advt 3t

OVER ON SOUTH SIDE

Brooklynites Like It "Up in the Mountains"—Frank Kenyon, Who Drove Half Way Across Continent, Locates Here.

Mr. and Mrs. Engleoert Hooss of Brooklyn have taken possession of their new home, the Frank Rainey place, on South Side. Mr. and Mrs. Hooss have spent several summers about this vicinity, and liked the locality so well that they decided to locate here permanently. They are delighted with South Side, and seem well satisfied with their new home. Their daughter will remain at her school duties in Brooklyn until next spring. The family will be cordially welcomed by the other residents of South Side.

Mr. Rainey has stored his household goods and will spent the winter in Oneonta and vicinity towns.

Noted Traveler Ends Journey.

Frank Kenyon, whose exploit in driving overland from the Far West to Oneonta as detailed in a recent issue of The Star, has rented the small house of M. G. Joles on Upper South Side and has already taken possession, intending to make this his permanent home.

Enters Business College.

Miss Leona Dolg of South Side has entered the Albany Business college and is pursuing a commercial course. She has given up school teaching in favor of a business career

A Welcome Arrival.

Mr. and Mrs. Robert J. Fish are rejoicing over the arrival early Tuesday morning of an 8½ pound daughter. The little miss has not yet been named. Mother and child are doing nicely.

Personal Mention.

Friends of Mrs. Lee Gonser, who is confined to her home suffering with a slight attack of bronchial pneumonia, will be glad to learn that her condition last night was reported to be slightly improved. Dr. O. C. Tarbox is the attending physician and Mrs. Nellie Driggs of 210 Chestnut street is the nurse.

Ludwig Hartman has had as his guest Leo Staggard and Andrew Blemrock, both of Brooklyn.

Mr. and Mrs. Fred Bennett and children, accompanied by Mr. Bennett's mother, Mrs. Emma Bennett, spent last Saturday at the home of H. G. Bennett in Worcester

Mr. and Mrs Goolie Burdette of Lawrenceville, Pa., are spending a few days at the homes of Wilson Coe and Clyde Whipple.

Mr. and Mrs John Polly entertained a party of friends from Stamford last Sunday. A delicious dinner was the feature of the day.

Mrs. C. H. Broughton of South Side is spending some time with relatives and friends at Tunnel

Mr. and Mrs. Ernest Rathbun and daughter spent the week-end with friends at Sayre, Pa.

Mr. and Mrs. George Canniff of Binghamton were week-end guests of Mr. and Mrs. S. F. Germond.

Mrs. Adaline Todd of Unadilla has returned home after spending several enjoyable days with her sister, Mrs. Nancy Todd.

Harley Davidson Motorcycle.

1921 model, run about 100 miles, for sale at a bargain. Also a couple of Indian sidecar outfits. Motorcycle garage, 354 Main street. advt tf

Wanted at once—first-class silk winder. Apply to Supt. of Quality Silk Mills, 6 Hickory street. advt. tf

Ira Sweet, practical bonesetter, at the Windsor, Oneonta, Nov. 1, Eagle, Norwich, Nov. 3. Advt tf

For Sale — One Winchester 32 special. Inquire at Windsor hotel. Advt tf

HOWARD ECKLER
DEALER IN
Cattle, Poultry and Calves
Cherry Valley, N. Y.
Phone 7

Personal

Mr. and Mrs. Louis B. Capron spent yesterday in Delhi

Lee D. VanWoert esq. was in Albany yesterday on legal business, returning last evening

Leslie Gardner left yesterday afternoon on a few days' business trip to New York city.

Mrs. L. E. Vosburgh started for Baltimore, Md., last night for an extended visit with friends

Mrs. Hamilton of Worcester is a guest for a few days of Mrs Mahala Smith, Franklin street.

A. O Ingerham and W. E. Morey of the Ingerham Cigar store were in Syracuse on business errands yesterday.

Mr. and Mrs. Withbeck and daughter, Helen, of 51 Main street, returned Monday from a visit to Binghamton

Mrs. Floyd Freece of East Worcester returned home yesterday after a visit with Mrs. Lester Bass, 1 Franklin street.

Russell Fisk, who had been visiting his parents in this city for the past week, left for his home in Brooklyn yesterday.

Miss Jenella Cole of Elk Creek, who had been spending some time in Utica, was in Oneonta Monday on her way home.

Miss Eva Brandow left yesterday for Weehawken N. J., where she resumes her work as instructor in the public schools

Miss Jule Hein of Kingston has returned home after spending some time with Mrs Mary Hein of 9 Academy street.

C. J. Westcott was in Sidney yesterday attending a meeting of the board of directors of the Sidney Camp Grove association

Mrs Earl L. Hall of South Side left yesterday morning for Hudson, where for a few days she will be a guest of her mother and sister.

Mrs. S. N. Saxton of Milford, who had been a guest for a few days of her cousin, Mrs. M. S Vincent, of this city, returned home Tuesday.

Mrs. R. J Kent of Albany, who had been visiting at the home of her brother-in-law, H. E. Kent, of 181 Chestnut street, returned home Tuesday.

Mr. and Mrs J. R. Hall of Delanson have returned home after a visit with their daughter and son-in-law, Mrs. and Mr. Ira Alsdorf, of 39 Spruce street.

Merton Gile is at the Fox Memorial hospital for treatment for a dislocated shoulder, which he sustained in an automobile accident near Howe Cave recently.

Howard and Albert Griffin of this city were called to Arkville Sunday on account of the death of their mother, whose funeral will be held Wednesday at 2 p. m.

L. D. Hoadley of New Berlin was in the city yesterday settling the fire insurance claim on the farm house of Fred Constable, near Laurens, which burned last week.

C. G. VanAlstine of Forest avenue left Tuesday morning for a visit with friends in Tunkkannock, Pa., and will also visit friends in Buffalo and Niagara Falls before returning to his home in this city.

Nathan Pendleton returned yesterday from Binghamton, where he attended a conference of officials of the Shifflet-Cumber Co., investment bankers, which firm he and Stuart S. Wheeler of Endicott represent in Oneonta.

Mr. and Mrs J. C. McWorter of Buchannon, W. Va., were in Oneonta yesterday, accompanying their daughter, Miss Pauline McWorter, who was on her way to Cooperstown to enter the Knox school, which opens its second year in the Otesaga today.

Mr. and Mrs. David B. Alsdorf and son, Lawrence, and their son-in-law and daughter, Mr. and Mrs. Raymond Jackson, all of Wappinger Falls, have returned home after a visit with Mr. Alsdorf's brother, Ira Alsdorf, of 39 Spruce street, and his nephew, Arthur Alsdorf, of 11 Otsego street.

Elmer D. Boorn, who lately purchased the coal and wood yard of Platt & Howland on Market street, leaves this morning for Adams, Mass., and on his return next week, accompanied by his wife, will reside at 102 Center street. Miss Peaslee will have charge of the office during his absence.

Mrs E. S. Allen of New York city, who had been visiting Oneonta relatives and friends, has returned to her home. Mrs. Allen is one of the former residents of Oneonta, who has been a subscribed of The Star since the first issue appeared back in 1890, which is evidence ample that throughout the years she has been loyal to the old home town.

The Sencaveck-Sewing Nuptials.

Miss Anna Sewing, daughter of Mr. and Mrs. Fred Sewing, was married Saturday, October 1, to Philip Sencaveck, the ceremony being performed by Father Noonan at St. Mary's church at 9 a. m. The bride is one of Oneonta's attractive young ladies and has a host of friends who wish her much joy and happiness. The groom is a well-known and respected employe of the Delaware and Hudson company and his many friends wish him all good luck in the future. The bridesmaid was Miss Esther Colburn of Morris and the best man, Thomas Monahan jr., of Oneonta.

After their wedding trip they will be at home to their many friends at 94 West Broadway.

Card of Thanks.

For their kindness during the illness of our beloved wife and aunt, for the many beautiful floral tributes, including that from the Ladies' Aid society of the United Presbyterian church, and especially for the generous use of autos for the funeral, we desire to extend heartfelt thanks to neighbors and friends.

George E. Raynolds.
Mrs. M. H. Waldron.

The best is sometimes also the most economical. It takes less Otsego to make rich delicious satisfying coffee. Include some in your next order. advt. 6t.

For Sale—Light horse, just right for children's school horse, also three young Holsteins. T. C. Reynolds, Oneonta, or W. W. Devoe, Morris. Advt 3t

The Joyce stores, Unadilla, N. Y., are having a special sale. One-half price on blankets. The store is open evenings. advt tf eod

Enlist in the army of enthusiasts who swear by Klipnockit. advt. 6t

Seasoned slab wood, $3.00 per cord Phone 15-F24 or 25-J. Advt tf

FUNERALS.

Mrs. Fannie E. Knapp.

The funeral of the late Mrs. Fannie E. Knapp was held yesterday afternoon at the home of her daughter, Mrs. Ray Chappell, 299 Main street, in this city. The service, which was attended by a large number of neighbors and friends, including many from South Side, where for 40 years the deceased resided, was conducted by Rev. J. C. Johnson of the Elm Park Methodist Episcopal church, who took for his text the words in the last chapter of Revelations, "That they may have the right to the tree of life," delivering a sympathetic and thoughtful discourse, suited to the passing of one of so upright and consistent a Christian character. Many beautiful flowers attested the general sympathy and regard. Burial was beside her husband, the late John Knapp, in the family plot in the Plains cemetery.

Delbert D. Decker.

The funeral of Delbert D. Decker, who died Sunday morning as the result of injuries sustained when he was hit by a motorcycle over a month ago, was held yesterday afternoon at 1 o'clock from the West End Baptist church, the Rev. N. R. Burd officiating. A short prayer service at his late home, 30 Gilbert street, preceded the church service.

A large number of friends and neighbors attended the funeral to pay their respects to the memory of one whom they had known and respected, and a profusion of flowers was further evidence of the esteem in which Mr. Decker was held. Interment was made in the Plains cemetery. The bearers were Henry Gassler, Frank Horton, Louis Lang, and E. Bunnell, all of the Baraca class, of which Mr. Decker was long a member.

Funeral of Fred M. Newell.

Laurens, Oct. 4.—The funeral of the late Fred M. Newell, which will be private, will be held from his late home tomorrow (Wednesday) at 2 p. m. Pastor A. C. Lange of the Presbyterian church will officiate, assisted by Rev. Frank J. Paul of the Laurens Methodist Episcopal church. Interment will be in the family plot in the Laurens cemetery.

Garret W. Anderson.

The funeral of the late Garret W. Anderson, who died Saturday afternoon, was held yesterday at 2 o'clock from the home of his son, Homer F. Anderson, 5 East street, with whom he had resided. Rev. Dr. E. J. Farley of the First Baptist church officiated and interment was made in the family plot at the Plains cemetery by the side of his wife.

Funeral of Sidney George.

The funeral of the late Sidney George will be held at his late home, 18 Forrest avenue, hursday afternoon at 2:30 o'clock. Rev. Stewart Tompkins will officiate and interment will be in the Plains cemetery.

Death of an Infant.

Floyd Samuel Ruby, the 17-day-old son of Mr. and Mrs. Samuel Ruby of 10 Depew street, died yesterday. Funeral services will be held this afternoon at 4 o'clock at the home of Mr. and Mrs. Elbert Crandall, Oneonta Plains. Rev. J. C. Johnson will officiate and burial will be in the Plains cemetery.

A good buy at $4,000—Eight rooms and bath, electric lights, stationary range. Newly painted and decorated. Oneonta Agency, Inc, 246 Main street, Phone 813-R. advt eod tf

STORAGE BATTERY
Repairs Charging Storage
Good Equipment Efficient Workmen
ONEONTA BATTERY & TIRE CO.
24 Broad St. Phone 880

Put Your Idle Dollars Properly to Work—

Investigate—in your own way—in a manner that will remove all doubt from your mind—that your idle dollars invested in MILLER-STRONG CORPORATION SEVEN PER CENT CUMULATIVE PREFERRED STOCK is safe, sound and profitable.

After you have satisfied yourself on this score—let us have our representative call upon you. He will make no effort other than offer still further proof of this investment's sound value. The question of investment will remain a matter for you to decide.

Let us show you what twenty-eight modern Drug Stores have produced in profits for others and what they will produce in **profits for you.**

WALTER L. MURDOCK, 246 Main Street Oneonta, N. Y.

Walter L. Murdock,
246 Main street,
Oneonta, N. Y.

Without obligating me in any way you may send full details concerning the Miller-Strong Corporation 7 per cent Preferred Stock, par value $100.00.

Name ....

Street ....

Town .... State ......

HAVE A LOOK! STEWART RANGES

"THE BEST FOR FIFTY YEARS"
BROWN HARDWARE CO.

ALL STOVE REPAIRS
NEW STYLES NEW LOW PRICES

Townsend Hardware Co.
(Everything in Hardware)

ANNOUNCEMENT

Having purchased the grocery business formerly conducted by H. C. Whitcomb, 14 Dietz street, and being now in possession of the store, I wish to announce that I will conduct the business in such a maner as will merit the continued patronage of all former friends and patrons, and that I trust to gain the confidence of all.

W. M. BERTRAND

MEMORANDUM
Have eyes attended to
See DeLONG

Business men are appreciating more and more the value of periodic visits to Delong's optical office. In this way the evil effects due to undiscovered eyestrain are prevented.

Make a memorandum now and visit us before you settle down to work again this fall

O. C. DeLONG

EYEGLASSES Upstairs 207 MAIN ST. Hours 9 to 12 1 to 5

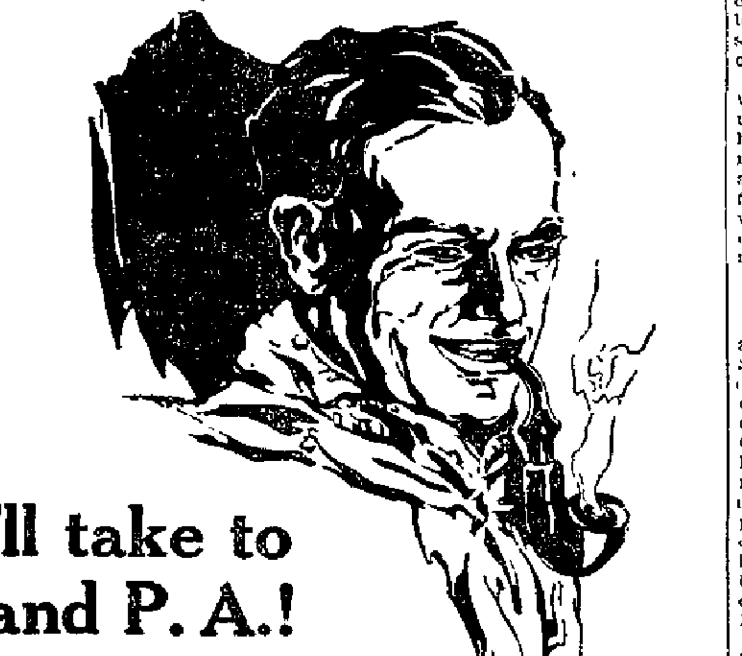

Me-o-my, how you'll take to a pipe—and P. A.!

Before you're a day older you want to let the idea slip under your hat that this is the open season to start something with a joy'us jimmy pipe—and some Prince Albert!

Because, a pipe packed with Prince Albert satisfies a man as he was never satisfied before—and keeps him satisfied! And, you can prove it! Why—P. A.'s flavor and fragrance and coolness and its freedom from bite and parch (cut out by our exclusive patented process) are a revelation to the man who never could get acquainted with a pipe! P. A. has made a pipe a thing of joy to four men where one was smoked before!

Ever roll up a cigarette with Prince Albert? Man, man—but you've got a party coming your way! Talk about a cigarette smoke; we tell you it's a peach!

Prince Albert is sold in toppy red bags, tidy red tins, handsome pound and half pound tin humidors and in the pound crystal glass humidor with sponge moistener top.

PRINCE ALBERT
the national joy smoke

Copyright 1921 by R. J. Reynolds Tobacco Co. Winston-Salem, N. C.

Bell Clothing Company

THE STORE THAT SAVES YOU MONEY

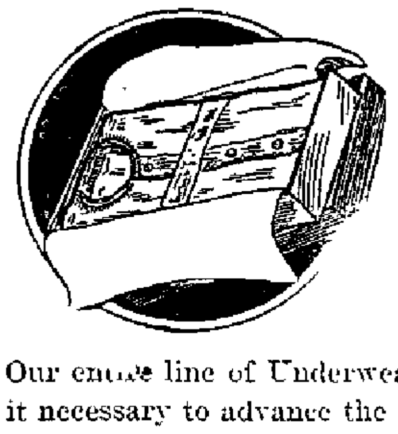

Of Fall and Winter
UNDERWEAR

We are meeting the demand for lower prices by a most remarkable offer of

Our entire line of Underwear. The advance in the cotton market may make it necessary to advance the price any day. We therefore advise our friends and customers to make their purchases at once.

Men's Haynes Elastic Knit, two piece Underwear; all sizes; Shirts or Drawers; special	69c
Men's good weight Fleece Underwear; Shirts or Drawers; all sizes; special at	69c
Men's Wool Underwear; 40 per cent wool; Shirts or Drawers; all sizes; special at .	$1.19
Men's Elastic Knit Union Suits; good weight; at	$1.49
Men's fleece lined Union Suits; all sizes; special	$1.49
Men's Silk and Wool Mixture Union Suits; special at	$2.98
Men's 50 per cent wool Union Suits; good grade. Special at	$2.98
Men's 50 per cent wool, dark colored Union Suits; all sizes. Special at	$2.98
Men's elastic knit Union Suits, good quality	$1.98
Men's all wool Union Suits; with all wool label. Special at	$4.98
Boys' fleece lined Union Suits; good grade; special	$1.19
Men's Mixed Union Suits; a limited lot. ...	79c
Children's Underwear; Vests or Pants; sizes 2 to 14 years; Special at 35c to	59c
Misses' Union Suits; good weight; pure white; all sizes. Special at	98c
Ladies' good, heavy weight Vests or Pants; all sizes; Special at	98c
Ladies' Union Suits; real heavy Jersey; all sizes; special at	$1.49

NewspaperARCHIVE®
NewspaperARCHIVE®

Classified Advertisements

ONE CENT A WORD

Classified advertisements will be inserted at the uniform price of one cent per word. Half price will be charged after the third insertion.

All classified advertisements to count as not less than 15 words and none taken for less than 25 cents.

STAR WANTS

Put advertisers in touch with more than 8,000 readers daily.

USE THE TELEPHONE

AND YOUR ORDERS WILL RECEIVE THE SAME ACCURATE ATTENTION AS IF YOU CALLED IN PERSON.

Call 218 and please state definitely how long you wish advertisement inserted.

Advertisements ordered published until forbid are accepted with the understanding that they will be published until a written notice to stop is received at The Star office.

TO RENT

TO RENT — Five-room flat at 12 Mosher avenue October 15th, $15.00. R. F. Howland, 6 Neanwa place. Phone 947-J.

TO RENT — At 127 River street, furnished or unfurnished house. Inquire at same address.

TO RENT — A desirable flat, for two adults, centrally located. Address "Flat," care Star.

FURNISHED HOUSE with garage to rent for the winter. Upper Main street. Phone 1061-J.

BUILDING TO RENT—Floor space 20x30, suitable for garage or storing purposes. Phone 168-J, 30 Clinton street.

FLAT ON SPRUCE AVENUE — To rent Phone 474-J2 between 5 and 8 p. m.

FOR RENT — Completely furnished home, all improvements and garage. Phone 504-J2 for appointment.

FOR RENT — Rooms to small family. 72 Elm street.

TO RENT — A few rooms for housekeeping, furnished or unfurnished; also garage. Dr. J. F. Elliott.

TO RENT — Garage at 9 Otsego street. Phone 729-W.

FOR SALE.

FOR SALE — One Singer sewing machine; one kitchen cabinet; body for child's sled. Inquire 10 Broad street.

FOR SALE — Nearly new Victrola. Cheap for cash. Inquire 360 Main street.

FOR SALE — Forty pigs, five weeks old October 6, $4.00 each. Alert Baker, East End.

FOR SALE — Player piano, in good condition, mahogany case. A bargain. 20 East street. Phone 429-M.

FOR SALE — 25 pigs, five weeks old. $5 each. E. C. Seymour, South Side.

FOR SALE — West Shore range, coal or wood. Reservoir. Frank Manzer, Milford, N. Y.

FOR SALE — One oak combination desk and book case. Inquire at Chapin's residence, West Oneonta, or phone 2-F5.

FOR SALE — A good farm horse. Seven years old, weight 1,350 pounds. Sound and true in all harness. J. E. Kelso, Worcester, N. Y.

FOR SALE — Cheap. One acorn round oak stove, nearly new; 16-inch Brepot. W. E. Palmer, 24 Riverview avenue.

FOR SALE — Twenty-five tons of loose hay; or will trade for full cows, grade Holsteins. Inquire Sidney Sutch, R. D. 2, Otego.

FOR SALE — Twenty thoroughbred Ancona hens. $1.50 each. E. A. Nicnols, Maryland. Phone 9-F2.

$500 PAYMENT — Buys a two-flat residence on a fine street. Price $4,300. Twin house, $4,000; easy terms. A fine residence near Walnut street, improvements, large lot, barn and garden, immediate possession. $8,000. 10-room house, garage for three cars, extra lot, barn and hen house, good location. All for $6,000. A. C. Lewis, 513 Main street. Phone 555-W.

FOR SALE — New Hoover vacuum cleaner. Will sell at big sacrifice. Phone 751-J.

FOR SALE — Two 33x4 auto tires, new. D. A. Defendorf.

WOOD FOR SALE — Phone 408-W2.

FOR SALE — Baby commode and gate. Reasonable. Phone 634-W.

AUCTION — The undersigned will sell at public auction at his farm in Fergusonville on Friday, October 7th, at 1 o'clock 32 cows, Holsteins, Jerseys, Guernseys, some fresh, others to freshen in early winter and spring; Shetland pony, harness, wagon and cutter. Terms—30, 60 or 90 days credit will be given on good approved interest bearing notes payable at the Schenevus National bank, Schenevus, N. Y. James L. McMorris. E. J. Horroway, auctioneer.

FOR SALE — Ten Rhode Island Red hens; one 33x4 tire and tube, nearly new. Phone 1042-M.

FOR SALE — Boston bull pups. Inquire at 429 Chestnut street.

FOR SALE — Two grade Jersey cows, due to freshen in about a week. W. K. Adair, Davenport, N. Y.

FOR SALE — Thoroughbred hound pups. Inquire at house by Pony farm crossing.

FOR SALE — One Jersey cow, due to freshen last of this month. Leon Wilson. Phone 1170-J.

FOR SALE — A modern 6-griddle range, used two months. At 5 Franklin. Phone 1005-J.

FOR SALE — Two houses and lots in West Oneonta, or will trade for small farm; good location desired. Call on or phone George W. Colter, West Oneonta.

FOR SALE — Act quick. Fine home in Unadilla with four acres choice land. Also Bert Bowman farm in Sidney Center of 100 acres, fine buildings, 30 cows, 17 thoroughbreds, good team black horses, complete equipment, tools, milking machine, engine etc. Filling silo, all crops, water buckets in stable. Apply to owner on farm or undersigned. Also 167 acres, 40 head stock, 90 acres creek flats, 500,000 hemlock, all tools. Chicken farms, 6, 10 and 28 acres. Other fine propositions. Manwaring, Unadilla, N. Y.

FOR SALE — Oak dining room set, consisting of round table, buffet and four chairs. Call 11½ Washington street, mornings or evenings, 7 to 9.

FOR SALE — Six room house, barn, hen house, fruit, garden, large lot, central location. Address "W. S.," care Star.

HOUSE BARGAINS — Nine-room house, all modern, oak floors, stationary tubs, very pretty place just off Chestnut street, $4,500. Ten-room house, bath on both floors, corner lot, Main street, $5,000. Seven-room house, slate roof, with bath, West End, $3,400. Eight-room house, some improvements, five minutes from Chestnut street corner, $3,500. Small house, large lot, $1,300. Two-family house, large lot, $2,400; $500 cash. Seven-room house, all modern, centrally located, $4,100. Smith & Peaslee, 130 Main street.

FOR SALE — Three kitchen ranges. Inquire 16 Columbia street.

FOR SALE — One used hot air furnace, $30.00. Thoroughbred Ancona and White Leghorn roosters, $1.50. Two-inch hose at 2 cents a foot; also bargains on paints, oils, roofing, brushes. Call evenings. 15 East street.

FOR SALE—Two work horses, choice of four. One nearly new three h. p. gas engine. F. W. Sullivan, West Kortright, N. Y.

FOR SALE — We offer our home at 403 Chestnut street for sale for a few weeks before leaving for Florida. Large double lot, modern bungalow with improvements; also garage and poultry house. Exceptional value. By owner. Irving W. Hayner.

HORSE, WAGON and single harness for sale at 97 Clinton street. Horse good, on road and work; wagon suitable for trucking or delivery; harness fair.

FOR SALE — Before leaving for the south this winter, I offer for sale at bargain prices, a part or all of real estate at 29 to 35 Dietz street, a Grant Six automobile; one H. P. electric motor with air compressor; several 60 gallon tanks; lumber for a garage; 15 Black Minorca hens; Beagle hound; several shot guns and rifles, furniture, etc. Investigate. Dr. J. P. Elliott.

GRAVEL FOR SALE—154 River street. Phone 241-M. T. S. Whiting.

FOR SALE — Girl's bicycle. Inquire at 74 River street.

FOR SALE — 420 cement blocks, 20c each. Inquire at Star office.

OLIVER PLOWS and all farm implements used with the Fordson tractor in stock for immediate delivery. Oneonta Sales company, Market street, Oneonta.

HOUSES FOR SALE—Modern, ten rooms and bath, large lot, central, owner leaving city, a very nice home, $8,000. New, seven rooms and bath bungalow, with improvements, garage, central, $4,600. Six rooms and bath cottage, improvements, central, $3,500. Seven rooms and bath bungalow, improvements. West End, $3,000. Eight rooms and bath improvements, barn, chicken house, double lot, central, $6,000. Seven rooms and bath, Normal section, double lot, $3,000. Charles N. Murdock, 7 Ford avenue, Oneonta.

FOR SALE—Gold Coin Range, 6 griddle, reservoir, new hot water front. Price $20. Edith E. Wilcox, Schenevus, N. Y.

DISTRIBUTOR CARLISLE CORD TIRES, 12,000 miles guaranteed; adjustments made here; prices right; dealers wanted. City garage.

FEW BUNDLES OLD PAPERS for sale, 10c each, at The Star office.

FARMS FOR SALE.

FOR SALE — Farm 240 acres, under highest state cultivation, 200,000 feet hemlock; sap bush 400 trees; 30 head stock; five horses; all farming equipment for first class place; fine 9-room gray stone house; all barns and outbuildings in A-1 condition. Price $10,000. If interested in a strictly first class place address James Telfer, Hartwick, R. D. 1.

FOR SALE — The E. W. Hunt farm, located in the village of Treadwell, N. Y. Considered one of the best farms in Delaware county. The house has all modern improvements, electric light, furnace, bath, etc. The stock and farming utensils will be sold with the property if desired. This property will be sold at a bargain. Call or address Dean & Bramley Co., Delhi, N. Y.

FOR SALE—Seven acre place just out of incorporated village; land very productive; running water; $2,000. 140 acres, 10-room house, good water, 18 cows, 1 pair horses, three miles from Oneonta, $6,700. 104 acres; good house, good barn, silo, on good road, $5,000. 44 acres, all level, fine house, basement barn, nine cows, two horses, good set of tools, one mile from large town, on state road, $8,000. 50 acres, seven-room house, good barn, water to house, barn and milkhouse; on state road; $4,500. 30 acres, eight-room house, good barn, large hen house; in small village, $2,500. 73 acres, good house, basement barn, running water to both, nice bunch of timber, one acre potatoes, 50 tons hay, one pair horses, eight cows; complete set tools; one mile off improved road, $4,200. Smith & Peaslee, 130 Main street.

FOR SALE—Two acre farm located on state road and bus line, lots of fruit, large barn and poultry house. Price $2,250. 15-acre farm, 3½ miles from this city, one eight-room house, good basement barn, large poultry house. Price $2,000 60-acre farm near large town, nearly new buildings, level land, on proposed state road, eight cows, two horses, machinery and tools. Price $5,500, cash $1,000. Campbell Bros.

FOR SALE—202 acres near this city, 50 acres of crops, fine buildings, 120 acres of bottom land, 50 cows, threshing machine, tractor, ensilage cutter and blower, reaper and binder, a complete line of tools and machinery. Campbell Bros.

FOR SALE—170 acre farm, four miles from this city, large basement barn, silo, running water, 30 acres of valuable timber, 20 cows; will exchange for city property. Price $10,000. Campbell Bros.

FARM OF 60 ACRES—All tools, seven head cattle, team, all crops, good buildings; price, $3,700. Five miles from Worcester. C. C. Tinney, 3 East Center street.

FARMS FOR SALE—115 acres, 20 acres timber, comfortable buildings, on macadam, two miles High school, team, tools, crops, $2,000. 100 acres near Oneonta, comfortable buildings, 12 cows, team, tools, hay, $3,300. Three acres on macadam in small village near Oneonta, good buildings, with fine double house, $3,800. 73 acres with considerable timber, fair buildings, not far from Oneonta, and will consider exchange for city property, 15 head cattle, team, tools, etc., $4,500. 60 acres with prime set buildings with modern improvements, 12 selected cows, team, tools, etc., $10,000. 170 acres, good buildings and location, consider exchange small farm, 10 cows, (will carry 30), milking machine, team, tools, etc., $10,500. Extra fine state road farm, best location and buildings, 35 cows, team, tools, crop, etc. Other farms. Charles N. Murdock, 7 Ford avenue, Oneonta.

FURNISHED ROOMS.

THREE UNFURNISHED ROOMS — For light housekeeping. Adults only. Phone 408-W2.

TO RENT — Furnished front room. Inquire 17 Otsego street.

FURNISHED ROOMS — At 8 Lawn avenue. Inquire C. F. Baylis. Phone 192-J.

DESIRABLE FURNISHED ROOM—Phone 557-W.

TWO FURNISHED ROOMS — For light housekeeping, with light, bath and heat. Phone 1107.

TO RENT — Furnished rooms, with or without board. Women preferred. 42 Elm street.

FURNISHED ROOMS — For rent. Steam heat, electric lights, all modern conveniences. Apply at 51 Chestnut street. Phone 1079.

TO RENT — Furnished room, all improvements, privilege of getting own breakfast. Central location. Phone 325-W.

FURNISHED ROOM — To rent with or without light housekeeping. First flight up. 33 Chestnut street. Call between 10 and 11 a. m. and 2 to 5 p. m.

TO RENT — Furnished room. Gentlemen preferred. 392 Main street.

TO RENT — Three furnished rooms for light housekeeping. F. H. Bouton, 82 Dietz street.

FURNISHED ROOMS — To rent at 5 High street.

FARMERS ATTENTION — Highest market price paid for hides, skins, young calves, veals and poultry. Howard Brownell, Elk Creek. Phone 20-F3.

FOR RENT—Furnished front room, suitable for living or business purposes, with use of kitchen, also rooms for light housekeeping. Inquire of Mrs. Smith, over Miller-Strong Drug store.

DESIRABLE FURNISHED ROOMS—Edson A. Hayward, 19 Elm street.

DESIRABLE FURNISHED ROOM—279 Main street or phone 670-J.

FOR RENT—Large furnished room. Call after 5 p. m. at 39 Prospect street.

FURNISHED FRONT ROOM—32 Chestnut street.

BOARDERS WANTED.

BOARDERS WANTED—At 72 Dietz street. Gentlemen preferred.

WANTED — Table boarders at 33 Maple street.

WORK WANTED.

WORK WANTED — All around mechanic. All kinds of work. E. Dougherty, 50 Ford avenue.

WANTED — Painting and paper hanging. J. R. Peters, 6 Normal avenue. Phone 545-W.

GRADUATE — Of Albany Business college would like position as stenographer. Phone 1075-W.

AUTOMOBILE REPAIRS — Done in your own garage. Rates very reasonable. J. A. Hughes, 42 Spruce street or phone 92-M.

LARGEST TRUCK — In city for long or short hauls. M. Johnson.

A YOUNG MARRIED MAN of good habits wants position as chauffeur, either commercial or private. Address "M. A. C.," care of Star.

WANTED — By young man, work of any description. Ward Kilmer, 473 Main street.

IF YOU WANT — Your carpets and rugs cleaned clean, call the Oneonta Carpet Cleaning Works. Phone 1135-W.

CHAUFFEUR with six years' experience wants position. Phone 1032-W.

WANTED — Situation on farm or driving team, $26 per month. Frank Bradley, Hartwick, N. Y.

WANTED — By married man, position on farm. Experienced farm hand. Address "A. B. C.," care Star.

WANTED — Washings. 17 Depew street. Phone 621-J2.

WANTED — Mason work. H. L. Smith, 13 East End avenue.

JOBBING CONTRACTOR — Chimneys to repair and clean; all kinds concreting and cement work; plaster, and other jobs. No job too small to receive a prompt attention; all repair work a specialty. O. W. Sloat, 49 Academy street.

DOMESTIC NURSE—Experienced—Ready for a call at any time. Phone 201-W-2.

M. EBERSOLD — Painting, paperhanging, wood finishing, and decorating. 22 Columbia street. Phone 750-W.

LACE CURTAINS—Laundered at 92 Center street. Mrs. H. Kenyon. Phone 1024-W2.

FOR BAGGAGE TRANSFER and drawing ashes, also trucking of all kinds, call H. Bolles, 1068-J2.

M. A. ROSS does shoe repairing quickly, in a satisfactory manner and at reasonable prices. Panco soles and heels a specialty. He is located at 75 Main street. Bring your shoes to him.

WANTED—Mason work of all kinds. VanWoert & Thayer. Phone 833-J.

WANTED—First class painting to do. Prices right. VanWoert & Thayer. Phone 833-J.

WANTED — Pictures to frame. Ward's Art shop, 149 Main street.

MRS. CARPENTER—Barcley corsetiere, 450 Main, Oneonta. Phone 817-W2 by 9 a. m. for appointment.

LOST AND FOUND.

FOUND — A lens from bicycle headlight has been left at The Star office for the owner.

FOUND — Tuesday evening, a pair glasses on Market street. Owner may recover same by calling at The Star office and paying for this advt.

STRAYED — From my residence Friday night, black horse weighing about 1,000 pounds, blind in one eye. Finder please notify A. H. Tillson, Oneonta Plains. Phone 1170-W.

LOST — Black cat; answers to the name of Billy. Reward if returned to 27 Burnside avenue. Phone 1080-W.

LOST — Friday night, between West Oneonta and Colliers, a lunch box containing two pint thermos bottles. Finder please notify Star office. Reward.

LOST — Tuesday, between 404 Chestnut street and West Oneonta, a shopping bag containing various articles. Evaline Sutphen, West Oneonta.

A PACKAGE containing men's wearing apparel has been left at The Star office for the owner.

LOST — Tortoise shell glasses. Finder please return to The Star office.

AUTOMOBILES AND TRUCKS.

FOR SALE — Ford runabout with delivery body. Price right to quick buyer. Inquire 5 Walling avenue. Phone 1049-W.

FOR SALE — Maxwell touring car, in good condition. Reasonable offer before leaving for New York. 10 Pearl street. Phone 822-J.

FOR SALE — Ford coupe, A-1 condition. Phone 471-R.

FOR SALE — Cadillac eight, seven passenger, $800; 2½ ton truck, $1,200; six cylinder Mitchell car, $200. All in A No. 1 condition. City garage. Phone 25-J.

FARM WANTED.

DAIRY FARM WANTED — Will buy your farm, stock and tools and pay one-third cash down, balance ample security, heavy payments and 5 per cent interest. If you send full description, very lowest rock-bottom net price (no commission charged), acreage, exact location, condition buildings, stock, equipment, lay of land, etc. I do not list farms for sale. If price and conditions warrant, I buy direct from you and on the spot. Otto Trieb, P. O. Box 207, Oneonta, N. Y.

ROOMS WANTED.

WANTED — Board and room near High school for family of three. Phone 564-J2.

WANTED—Rooms for light housekeeping by family of three. Central location desired. References furnished. Preference given to rooms where heat is furnished. Address Box 72, care The Star.

HOUSE WANTED.

FURNISHED HOUSE — With improvements, wanted from October to May by small family, three adults. Highest references at disposal. "A. B. C. 100," care Star.

ROOMERS WANTED.

ROOMERS WANTED—At 273 Main street, five minutes from post office.

SOUTHERN NEW YORK RAILWAY

Cars due to leave waiting room daily for Herkimer, New York Central and New York State connections to Utica as follows:

Leave Oneonta	Arrive Herkimer	Arrive Utica
7:00 a. m.	9:56 a. m.	11:00 a. m.
9:10 a. m.	12:10 p. m.	1:00 p. m.
12:00 m.	2:58 p. m.	4:00 p. m.
2:50 p. m.	5:40 p. m.	6:30 p. m.
5:30 p. m.	8:15 p. m.	9:30 p. m.

Cars connect at Mohawk with following cars from Utica:

Leave Utica	Leave Herkimer	Arrive Oneonta
7:00 a. m.	8:00 a. m.	11:04 a. m.
10:00 a. m.	10:47 a. m.	1:50 p. m.
12:00 m.	12:50 p. m.	3:40 p. m.
2:30 p. m.	3:30 p. m.	6:30 p. m.
Except Fridays and Saturdays		
6:00 p. m.	6:47 p. m.	9:45 p. m.
Fridays and Saturdays Only		
7:30 p. m.	8:19 p. m.	11:00 p. m.

Fare, Oneonta to Utica, including tax, $3.27.

Time Table of

ULSTER AND DELAWARE R. R.

Effective September 25, 1921.

Trains are due to leave Oneonta as follows: 7:10 a. m. daily except Sunday; 1:30 p. m. daily.

Trains are due to arrive as follows: 11:50 a. m. daily; 6:45 p. m. daily except Sunday.

HELP WANTED.

WANTED — Short order cook. Apply Fonda Lunch room.

WANTED — Woman for general housework. Apply Mrs. C. F. Baylis, 10 Lawn avenue.

WANTED — Short order cook. Eatland lunch. W. E. Swartfiguer.

EARN — $6-$12 weekly addressing mailing circulars spare time at home. Instructions 25c. Mailers List Co., 5651 28th street, Detroit, Mich.

SALESMEN — We want real live wires to sell the Lightning Calculator in your county for $15.00. This is your chance to make big money. Used by U. S. government, banks and large commercial firms. Big Profits. Write at once for particulars. The Lightning Calculator company, 5 Columbus circle, New York.

WANTED — District agent for Oneonta for our industrial accident and health department. Over $4,000,000 assets. Several policy forms. Agents issue policies and pay claims. Agent gets full first commissions. We pay war tax. Commercial Casualty Insurance company, Newark, N. J.

WANTED — At once, experienced man to work on farm. Apply 67 Elm street or Brigham's Jewelry store.

WANTED — Competent woman about 40 years of age as housekeeper. Steady position for right party. George W. Tiffenburg, Davenport Center.

WANTED — Local salesman, either for full or part time, to assist in the placing of the balance of a preferred convertible stock issue of a producing oil company that has paid regular quarterly dividends for three years and just now promises much larger returns. Must be man of good standing. Previous selling experience desirable but not necessary. Splendid opportunity for the right man. Apply by letter, stating qualifications and reference, to Burrows, Keane and Co., Inc., 25 W. 43rd, street, New York city.

SALESMEN AND WOMEN, in every town to sell manufacturer's complete line of hosiery, direct to the family. Samples free. We deliver. Part time acceptable. Joseph Bros., 335 Broadway, New York.

WANTED — Pupil nurses at the Little Falls City hospital. For particulars write Mrs. H. A. Tozer, president of training school board, Little Falls, New York.

WANTED — A tailor at once. McLaury Bros., Portlandville, N. Y.

WANTED — Girl to care for two school children and do light chamber work. Apply 1 Walnut street.

WANTED — Two experienced power machine operators. Apply Quality Silk mills, Hickory, street, between 9 and 11.

WANTED — One first class finishing carpenter. VanWoert & Thayer. Phone 833-J.

WANTED—Short order cook; Cafeteria, Hotel Oneonta.

MISCELLANEOUS.

WANTED — Live storage for automobile. Address George S. Hobbie, 38 Spruce street. Oneonta, N. Y.

WE WILL TAKE in veals and young calves at my home, one mile west of Laurens, every Monday from 7 to 11 o'clock. George McWilliams and Guy Woolhouse.

LUMBER WANTED — In exchange for farm machinery, International tractors, plows, etc. A. H. Murdock, Oneonta, N. Y.

DR. O. C. TARBOX—16 Ford avenue, hours 1 to 4, 6 to 8. Sunday and other hours by appointment. Calls in country attended. Phone 608.

IN THE DISTRICT COURT FOR THE United States, for the northern district of New York. In the matter of The Mathews Co., Inc., ancillary proceedings.

Please Take Notice, that pursuant to an order made by George W. Ray, judge of the United States district court, for the northern district of New York, Marcus Helfand, as ancillary receiver of The Mathews Co., Inc., will sell at public auction through Charles Shongood, U. S. auctioneer, on Thursday, October 13th, 1921, at 10:30 a. m. at No. 21 South Broad street, in the city of Norwich, state of New York, the assets of the said bankrupt, consisting of men's clothing, ladies' cloaks and suits and other wearing apparel, fixtures and the right, title and interest, if any, which the ancillary receiver has in and to the unexpired term of the lease.

Please Take Further Notice that on the same day at 3:30 p. m., the ancillary receiver will sell at public auction through the official auctioneer, assets of the said bankrupt situated at No. 51 Washington avenue, Endicott, New York, consisting of a large assortment of men's clothing, ladies' cloaks and suits and other wearing apparel, fixtures and the right, title and interest, if any, which the ancillary receiver has in and to the unexpired term of the lease on said premises.

Please Take Further Notice that on the 11th day of October, 1921, at 10:30 a. m. the ancillary receiver will offer for sale at public auction through the official auctioneer, assets of the bankrupt consisting of a large assortment of men's clothing, ladies' cloaks and suits and other wearing apparel situated at No. 236 Main street, Oneonta, New York, and the right, title and interests, if any, which the ancillary receiver has in and to the unexpired term of the lease.

Please Take Further Notice, that an application will be made to Hon. George W. Ray, judge of the United States district court, for the northern district of New York, at his chambers, in the city of Norwich, state of New York, on the 15th day of October, 1921, at 11:00 a. m. in the forenoon of that day, to report said sale and for an order confirming the sale of all three stores for such other and further relief as to the court may seem just and proper.

Yours, etc.,

MARCUS HELFAND,
Ancillary receiver, 320 B'way, N. Y. city.
ARCHIBALD PALMER,
Attorney for ancillary receiver, 320 B'way, N. Y. city.

Information as to stores may be obtained at the office of the ancillary receiver. Train connections to various stores.

The People of the State of New York—By the Grace of God Free and Independent. To Francis A. Jenkins, 196 E. 10th St., St. Paul, Minn.; Mildred N. Jenkins, 41 Sterling road, Edgbaston, Birmingham, England; C. M. Valentine Jenkins, 41 Sterling road, Edgbaston, Birmingham, England; Walter Miller Jenkins, 41 Sterling road, Edgbaston, Birmingham, England.

Upon the petition of Edward J. Goddard and Cora E. Jenkins of Schenevus, N. Y., proponents, you are hereby cited to show cause before the surrogate's court of Otsego county at the surrogate's office in the city of Oneonta, in said county, on the 1st day of November, 1921, at 10 o'clock in the forenoon why a decree should not be granted admitting to probate a certain instrument in writing as the last will and testament of William R. Jenkins, late of the town of Maryland, said county, deceased, as a valid will of real and personal property; and also to show why letters testamentary should not issue thereon, and also to show why letters testamentary should not issue thereon.

In Testimony Whereof, We have caused the seal of our said surrogate's court to be hereunto affixed. Witness, Hon. Shirley L. Huntington, surrogate of the county of Otsego, at the surrogate's office, (L. S.) Cooperstown, N. Y., this 27th day of September, 1921.

S. L. HUNTINGTON, Surrogate.

E. R. Campbell, esq., Attorney for petitioner. Office and P. O. address, Schenevus, N. Y.

TAKE NOTICE

That in accordance with section 198 of chapter 454 of the Laws of 1908, notice is hereby given that the last day of the redemption of the several parcels of land sold on the twenty-fourth day of December, 1919, by the chamberlain of the city of Oneonta, N. Y., for unpaid taxes will expire on the twenty-fourth day of December, 1921.

The several parcels of land sold at said sale and at this time unredeemed, are described as follows:

Central avenue. Description—Known as lots Nos. 159-160 of the Westcott, Manchester and Sanford plot, containing about ⅓ of an acre of land, more or less.

Central avenue. Description—Known as lot No. 158 of the Westcott, Manchester and Sanford plot, containing ⅛ of an acre of land, more or less.

Monroe avenue. Description —Known as lot No. 23 Monroe avenue, of the Westcott, Manchester and Sanford plot, containing ⅛ of an acre of land, more or less.

South View street. Description—Known as vacant lot No. 69 of the Westcott, Manchester and Sanford plot, containing ⅛ of an acre of land, more or less.

SIGNS 15 CentsEACH

Boarders Wanted, Roomers Wanted, To Rent, For Sale, etc., at The Star Office.

OILS PROMINENT IN DAY'S BUSINESS

Junior Railroad Shares Also Favored; Market Largely Repeats Monday's Session

New York, Oct. 4.—In its chief characteristics today's stock market was largely a repetition of yesterday's session. Domestic oils of the low-grade varieties were most prominent, making temporary extensions to recent gains on the further advance of prices for crude and refined products.

The cheaper or junior shares of western and southwestern railroads, as well as coalers of secondary importance, also were favored, probably on the theory that their earnings are bound to show substantial improvement on the more extensive movement of commodities to market.

Usual leaders among industrials were irregular or heavy, representative steels, equipments, motor and affiliated issues being supplanted by obscure specialties. These embraced most of the mail order and chain store stocks, Kresge, for example, rising 13 points on declaration of a 51 per cent stock dividend.

Sugars continued to weaken in consequence of the increasingly precarious state of that industry. American Sugar common and preferred, at extreme declines of from three to seven points, were at minimum quotations for a number of years. Shippings, foreign oils and tobaccos were included among the backward stocks, the market being most reactionary in the final.

Call money was loaned at the fixed rate of five per cent and time rates were unchanged, but offerings, even for the shorter maturities, were less liberal. The opposition of Governor Harding of the federal reserve board to any drastic reduction of rediscounts met with approval in high financial circles.

Liberty bonds of the several four and one-half per cent issues were notably strong at the year's highest quotations, and several of the foreign war flotations, including French and Belgian issues, rallied from recent heaviness.

	Open	High	Low	Close
Allis Chal	34	34¼	33⅞	33⅞
Am Ag Ch	35⅞	35¼	35¼	35⅛
Am B S	27½	27½	26¾	26⅞
Am Cot Oil	19½	19½	19½	19½
Am Can	27½	27⅞	27¼	27⅞
A C & F	128¼	128¼	128¼	128¼
Am Inter	33¾	34½	32	32½
Am Tob	125⅞	125⅞	125⅞	125⅞
Am Loco	90⅞	90⅞	89½	89½
Am S F	25	25	25	25
Am Smelt	39⅞	39⅞	38½	38½
Am Sug	56⅞	57½	54½	54½
A T & T	108	108	107⅞	107⅞
Am Sum	41½	41½	39⅞	39
Anaconda	40⅞	41	40½	40½
A G & W I	27½	27½	27	27½
Atchison	86½	87	86½	86½
Bald Loco	87½	88⅞	86½	86½
Balt and O	38½	39½	38½	38½
Beth S B	56	56½	55½	55½
B R T	7⅞	7⅞	7½	7½
Burns B	107	107	105½	105½
Butte and S	14½	14½	14½	14½
Cal Pet	40	40	39	39
Can Pac	113⅞	113½	113½	113½
C de Pasco	29½	29⅞	29	29
Cen Leath	28⅞	28⅞	28⅞	28½
Ches & O	56½	56½	56½	56½
C M & S P	25⅞	26½	25⅞	26
Chan Mo	42½	42½	42½	42½
Chino	26½	26½	25½	25½
Chile	12½	12½	11⅞	11⅞
Cosden	28	28⅞	27½	27½
Col Gas	61½	61⅞	60⅞	60⅞
Col Grap	5	5	4⅞	4⅞
Con Gas	89⅞	89⅞	89⅞	89½
Corn Prod	76⅞	77½	76⅞	76⅞
Crucible St	64	64½	63⅞	63⅞
Cuba Can S	6	6⅞	5⅞	6½
D & H	102½	102½	102½	102½
End John	64⅞	65½	64⅞	64⅞
Erie	13⅞	13⅞	13½	13½
Famous Pl	55½	55⅞	55½	55½
Fisk Tire	12	12	11½	11½
Gen Elec	125	126½	125	126
Gen Mo	10½	10½	10	10
Goodrich	32	32	31½	31½
Gt Nor pfd	75	75	74⅞	75
Gen Asphalt	53½	53⅞	53½	53⅞
Ins Cop	35½	35⅞	35½	35½
Hupp Mo	11½	11½	11⅞	11⅞
Houst Oil	58½	60	57⅞	58
Int Con	1⅞	1⅞	1⅞	1⅞
Int Pap	49½	49½	48⅞	48⅞
I M M	10½	10½	10½	10½
do pfd	47⅞	47⅞	46	46
Invincible	12	12	11½	11⅞
In Nickel	14½	14½	13⅞	13⅞
K C South	25⅞	26⅞	25⅞	26⅞
Klly-S Tire	42⅞	43⅞	42	42
Ken Cop	21½	21⅞	21	21
Keystone	10⅞	11	10⅞	10⅞
Lk Steel	41⅞	42	41½	41⅞
Lehigh V	58⅞	59½	57½	57½
Mex Ptr	101½	102⅞	100½	100⅞
Midvale	26	26	25½	25½
Miami	22½	22⅞	22	22½
Mo Pac	19⅞	20½	19⅞	20
M S Oil	13½	13⅞	13	13½
No Am	40⅞	40⅞	40	40
N Y Cent	72⅞	73½	72½	72⅞
N Y N H	14½	14½	14½	14½
Nev Con	12½	12⅞	11⅞	11⅞
No Pac	77½	77⅞	77	77
Pac Oil	37⅞	38½	37⅞	37⅞
Pan Am Pt	46⅞	47⅞	46⅞	47
Penn	37⅞	37½	36⅞	36⅞
Pan Am B	43⅞	43⅞	43⅞	43⅞
Peo Gas	52½	52½	51⅞	51⅞
Pierce Oil	7½	7½	6⅞	6⅞
Pierce Ar	11	11	10⅞	10½
Pitt W Va	26½	26½	26½	26½
P S Car	58⅞	58⅞	58⅞	58⅞
Pure Oil	27½	27½	27½	27½
Ray Con	13⅞	13⅞	13½	13½
Reading	72½	72	72	72
Rep I S	53½	53½	52½	52½
Rk Island	33⅞	34⅞	33⅞	34½
Ry Du N Y	15⅞	15⅞	14⅞	14⅞
Sin Oil	21⅞	21⅞	20⅞	20⅞
So Pac	79⅞	80½	79½	79½
So Ry	20½	20½	20½	20½
S O N J pfd	107½	107½	107½	107½
Studker	73⅞	74½	72⅞	72⅞
St L Sa Fr	23⅞	24½	23⅞	24
Sears R	70½	70½	69½	69½
Tenn Cop	8	8	8	8
Tex Co	37⅞	38	37⅞	37½
Tex Pac	23	23½	22⅞	22⅞
Tob Prod	65½	65½	64	64
Trans Oil	9½	9½	8⅞	9
Union Pac	121½	122⅞	121½	122
Uni Re S	52⅞	52⅞	51½	51½
U S I Alco	45½	45½	44	44
U S Food	13½	13⅞	12⅞	12⅞
U S Rub	49⅞	49⅞	49	49
U S Steel	80	80	79⅞	79⅞
Utah Cop	52½	52½	51⅞	51½
Vandm	31½	32	31½	31½
Va Chem	29⅞	29⅞	29⅞	29⅞
Vivdu	8½	8½	8½	8½
Wab	7½	7½	7½	7½
do pfd a	20⅞	21⅞	20⅞	21½
Westthse	45	45½	45	45½
Un Drug	59	59½	58⅞	59½
Willys-O	6½	6½	5⅞	6
W U Tel	84	84	84	84

New York Produce.

Butter — Firm, receipts, 7,664; creamery, higher than extras, 46@46½; creamery, extras, (92 score), 45@45½; creamery, firsts, (88 to 91 score), 37½@44½; state, dairy finest, 43@44½; packing stock, current make, No. 2, 27@27½.

Eggs — Irregular; receipts, 17,711; fresh gathered, extra firsts, 47@50; fresh gathered, firsts, 41@46; New Jersey whites, extra fancy, candled selections, 75; nearby and nearby western hennery whites, firsts to average extras, 55@70; do, browns, extras, 55@60; nearby gathered browns and mixed colors, firsts to extras, 41@53; refrigerator special marks, fancy, 37@39; do, firsts, 34@36.

Cheese — Firm; receipts, 1,741; state whole milk, flats, fresh specials, 22@22½; do, average run, 21½; state, whole milk twins, specials, 21½@22; do, average run, 21¼.

Rye—Easy; No. 2 western, $1.06.

New York Meats.

Cattle—Receipts, 850; no trading.

Calves — Steady; receipts, 1,140; veals, $9@16; culls, $7@8.50.

Sheep and lambs—Steady, receipts, 5,110; sheep (ewes), $3@5; culls, $1.50@2.50; lambs, $6.50@9.25; culls, $4.50@5.

Hogs — Steady; receipts, 4,180; light to medium weights, $9.25; heavy hogs and pigs, $8.75; roughs, $6.

New York Poultry.

Live poultry—No prices quote.

Dressed poultry — Steady; western chickens, boxes, 23@38.

Chicago Grain.

	Open	High	Low	Close
WHEAT—				
Dec ...	118½	120¼	115	115¼
May ...	123¾	125	119⅜	119⅜
CORN—				
Dec ...	49¾	50⅝	49¼	49½
May ...	55⅞	56	51⅞	54⅞
OATS—				
Dec. ...	36⅝	36⅞	35	35⅞
May ...	40⅝	40⅞	40½	40⅛

ONEONTA MARKET.

Grain and Feed at Retail.

Wheat bran	$1.40
Buckwheat, cwt.	$3.00
Corn meal, cwt.	$1.62½
Cracked corn, cwt.	$1.62½
Corn, per bu., old	.87
Table meal	$4.50
Corn and oats	$1.60
Ground oats	$1.70
Oats, per bu.	.54
Poultry grains	$2.35
Gluten feed	$2.21

WELLS SAYS HE IS INNOCENT.

Man Charged With Crime Says Mrs. Clark Attempted Suicide.

Oxford, Oct. 4.—No material change is noted in the condition of Mrs. Eva Clark, who was shot in the left breast, she alleges by Harry Wells, a young married man of this village with whom she was riding in an automobile Sunday night. Mrs. Clark, whose husband is the village blacksmith, has a good chance of recovery. It was announced tonight at the Norwich hospital where she was taken shortly after the shooting which occurred off the state highway five miles outside of this village.

Wells, who was arrested a few hours after the shooting by District Attorney Ward N. Truesdell, Sherburne; Sheriff C. Fred Hovey and Chief of Police Babcock of Norwich, still maintains his innocence, contending he did not shoot Mrs. Clark who, following an operation which revealed the bullet, declared Wells shot her.

Many Conflicting Stories.

Many conflicting stories of the shooting have been told, Mrs. Clark alleging that Wells shot her while she was resisting his advances. This Wells stoutly denies and insists that the woman attempted suicide. The pair left Oxford about 5 o'clock Sunday afternoon, Wells having agreed to take Mrs. Clark in his car to call upon a farm hand friend of hers below Oxford.

On arriving at the farm it was found the friend had quit his job. They then drove to a farm east of Oxford but were again disappointed in finding the friend. It was while going up a steep hill on the return trip home that the shooting occurred.

Mrs. Clark brought out the gun from her clothing and pointed it at herself, according to Wells. Wells interfered and after preventing her using the gun made improper proposals to her, according to her story, and when she refused shot her twice. Wells affirms the woman shot herself. The revolver, it is said, belongs to Mrs. Clark. The question for the authorities to solve is who fired the shots.

Water rent are now due and payable without commissions for 20 days from October 1st at the office of the company, over the Wilber National bank. Open 9 to 12, 1 to 4; evenings, 7 to 8; Saturdays, 9 to 12 a. m., 7 to 8 p. m. Advt 17t

SELLING USED CARS —at— UNHEARD OF LOW PRICES

Ford Runabout	$175
Ford Runabout slip-on body	$100
Ford Touring, bargain	$175
Ford Touring, starter	$300
Ford Commercial	$125
Saxon Runabout	$100

Oneonta Sales Co.
Authorized Ford Sales and Service
Market Street

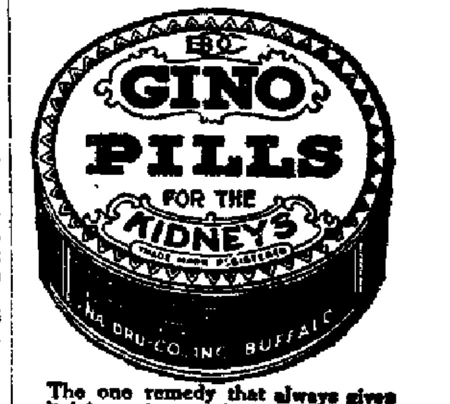

The one remedy that always gives relief from the awful pain of Kidney and Bladder Troubles and Rheumatism. 50c a box—at druggists—write for free sample to Na-Dru-Co., Inc., 86-88 Exchange St., Buffalo, N.Y. Sold by

Miller-Strong Drug Co.

The New Fenimore Cooperstown

Special Attention To Luncheon And Dinner Parties

SUNDAY DINNER 12 TO 2:30

H. L. Kimball
Manager

THOMPSON'S New Garage
Fireproof.
67 River Street Oneonta
Storage, Washing, Repairs, Service at All Hours.
Gas — Grease — Oils — Tires
Distributors—Traffic Trucks.
Phone 1097-W.

Plumbing & Heating
Electrical Contractors
E. J. HOUSE
27 Elm Street

Bookhout & Kark
FUNERAL DIRECTORS
—LADY ASSISTANT—
Day Phone 210-J Office 12 Dietz Street
Night Calls, 332-W or 479-M

Whose fault is it when your husband is cross at breakfast?

If you hit your thumb with a hammer you wouldn't blame your thumb for hurting.

Then why blame your husband whose nerves may have been pounded by coffee, and whose rest probably has been broken by the irritation of the caffeine it contains?

If you stay awake half the night you don't feel any too cheerful.

The caffeine of coffee and the thein of tea are known drugs. If their use is persisted in, sooner or later the nervous system may give way.

Then you may have insomnia, or disturbed sleep. Your nerves and tissues will be robbed of that stability essential for normal and happy living.

You can avoid this possibility if you'll stop drinking tea and coffee and drink instead, rich, pleasing Postum.

Postum is the delicious cereal beverage with a coffee-like flavor. It affords the advantages of a hot drink, without the ill effects of tea or coffee.

Order Postum from your grocer today. Try it with the family for a few days, and see what a difference there'll be—how it will permit Nature to bring sound sleep and strong, sturdy, quiet nerves. Sold by grocers.

Postum comes in two forms: Instant Postum (in tins) made instantly in the cup by the addition of boiling water. Postum Cereal (in packages of larger bulk, for those who prefer to make the drink while the meal is being prepared) made by boiling for 20 minutes.

Postum for Health "There's a Reason"

Central New York Bus Lines

Timetable No. 11.
Effective April 13, 1921.

Sunday A.M.	Sunday P.M.	Week Days A.M.	Week Days A.M.	P.M.	P.M.	P.M.	Miles	STATIONS	Miles	Week Days A.M.	A.M.	P.M.	P.M.	P.M.	Sunday A.M.	Sunday P.M.
9 05	9 15	8 00	10 50	1 10		6 35	.0	ONEONTA CITY LINE	23.1	7 00	9 00	3 30		5 00	9 35	6 35
8 45	5 55	7 45	10 40	1 55		6 15	6.2	COLLIERS	16.9	7 20	9 15	3 50		5 20	9 55	6 55
8 30	5 40	7 30	9 55	1 40		6 05	8.	MILFORD CENTER	14.	7 25	9 25	4 05		5 30	10 10	7 10
8 25	5 35	7 25	9 50	1 35		6 00	9.1	PORTLANDVILLE	13.	7 40	9 30	4 10		5 35	10 15	7 15
8 ..	5 20	7 05	9 35	1 20		5 45	14.	MILFORD	8.1	8 00	9 50	4 30		5 55	10 30	7 30
7 50	5 05	6 50	9 20	1 5		5 35	18.	HARTWICK SEMINARY	4.1	8 15	10 05	4 45		6 10	10 45	7 45
7 45	5 00	6 45	9 15	1 00		5 30	19.5	INDEX	2.6	8 20	10 10	4 50		6 15	10 50	7 50
7 30	4 45	6 30	9 00	12 45		5 15	22.1	COOPERSTOWN	0.0	8 30	10 20	5 00		6 30	11 05	8 00

Southbound—Read Up. Northbound—Read Down.

Three-Minute Stop at Milford on all Trips.
Discount on School and Season Tickets.
Children Occupying Seats Will Be Charged.
Busses Stop Anywhere on Signal.
For Rates on Special Trips, Apply to Driver.

NewspaperARCHIVE® NewspaperARCHIVE®

GREAT TRANSFER SALE

One Lot
MEN'S SHIRTS AND DRAWERS
Go at
25c each

One Lot
$2.50 UNION SUITS
Go at
98c

One Lot
MEN'S $2.50 DRESS SHIRTS
Go at
98c

One Lot
MEN'S HEAVY FLEECE LINED SHIRTS AND DRAWERS
Go at
69c Each

One Lot
MEN'S 75c SILK HOSE
Go at
29c Pair

One Lot
MEN'S 25c HOSE
Go at
5c Pair

Big Lot
MEN'S $10.00 and $12.00 VELOUR HATS
Go at
$3.98

One Lot
MEN'S 35c WORKING HOSE
Go at
13c Pair

By Order of THE BANKERS' MERCANTILE CO., of Buffalo, N. Y., the

Big $30,000 Stock

OF

Overcoats, Suits, Shoes, Etc.

OF

Max Greenberg's, 128 Main Street

Reynolds Block, Oneonta, N. Y.

Transferred to this Company and Will be Turned into Cash in 15 Days at Prices That Will Put the Whole County Talking

$15,000 Must Be Raised

WAIT!—FOR THIS SALE—WAIT!

THURSDAY MORNING, OCT. 6th

At 9:30 O'clock the Doors Will be Thrown Open—The Great Sale Will Start

Be on hand early, as you can plainly see there will be a great rush. Fur Overcoats, Cloth Overcoats, Suits, Pants, Shoes, Furnishing Goods, Hats, Caps, Rubbers, Trunks, Suit Cases, Gloves, Mittens, etc.—in fact, everything in the Store will go at any old price to raise the money.

..The orders are: .Close everything out, no matter what the price or what the loss. The money must be raised The Greatest Fur and Cloth Overcoat Bargains ever presented since Coats have been worn.

In many instances two and three articles will go at the price of one.

Read the Prices and You'll Be Among the Crowd Thursday

One Lot
MEN'S OVERCOATS
Go at
$4.98

One Lot
MEN'S $25.00 SUITS
Go at
$8.98

One Lot
MEN'S $35.00 SUITS
Go at
$11.98

One Lot
MEN'S $25.00 OVERCOATS
Go at
$9.89

One Lot
MEN'S $30.00 FUR OVERCOATS
Go at
$14.98

One Lot
MEN'S CANVASS GLOVES
Go at
5c Pair

One Lot
MEN'S FUR LINED OVERCOATS with Fur Collar
Real Value $85.00
Go at
$42.48

One Lot
MEN'S $2.50 SHOES
Go at
98c Pair

MEN'S AND BOYS' SUITS AND OVERCOATS

1 lot Men's $25.00 Suits, go at .....$ 8.98
1 lot Men's $30.00 Suits, go at $11.98
1 lot Men's $35.00 Suits, go at $14.98
1 lot Men's $40.00 Suits, go at $19.95
1 lot Men's $50.00 Suits, go at $29.98

These include the famous Campus Togs for Young Men.

1 lot Men's Overcoats, go at .....$ 4.98
1 lot Men's $25.00 Overcoats, go at .....$ 9.89
1 lot Men's $30.00 Overcoats, go at $11.89
1 lot Men's $35.00 Overcoats, go at $19.98
1 lot Men's $40.00 Overcoats, go at $22.48
1 lot Men's $50.00 Overcoats, go at $24.98
1 lot Men's $65.00 Overcoats, go at $32.48
Men's $30.00 Fur Overcoats, go at $14.98
Men's $40.00 Fur Overcoats, go at $22.50
Men's Fur Lined Overcoats; finest quality; real value, $85.00; go at $42.48

BOYS' CLOTHING

1 lot Boys' $13.00 all Wool Suits, go at ....$ 4.98
1 lot Boys' Knickerbocker Pants, value up to $2.00; go at, pair 89c

PANTS, OVERALLS, WORK SHIRTS, ETC.

1 lot Heavy Blue Overalls and Jackets, go at ..79c
Entire Stock of Crown, Sweet Orr and Fink Union made Overalls and Jackets; $3.50 and $4.00 quality, go at $1.79
1 lot Men's $2.75 Pants, go at ..... .98
1 lot Men's $5.00 Corduroy Pants, go at $1.98
1 lot Men's $5.50 Pants, go at $2.48
1 lot Men's heavy Muleskin Pants, go at $2.98
1 lot Men's all Wool Flannel Shirts, go at ...$2.98
1 lot Men's all Wool Government Standard Shirts, go at $3.69
1 lot Men's heavy Flannel Shirts, go at 89
1 lot Men's heavy Flannel Shirts, go at $1.29

MEN'S SHOES AND RUBBERS

1 lot Men's Mishawaka Moth Proof Knit Felts, with Ball Band Overs, go at, pair $3.98
1 lot Men's $4.00 Work Shoes go at, pair ...$1.69
All Men's $14.00 and $15.00 Shoes, Emerson make, go at, pair $6.98

UNDERWEAR, SWEATERS, ETC.

Big Lot $1.50 Shirts and Drawers, go at, each$ .89
Men's Heavy Fleeced Lined Shirts and Drawers, go at, each .....$ .69
Heintz first quality $3.00 Union Suits, go at ..$1.79
1 lot Heavy Ribbed $2.50 Union Suits, go at .$ .98
1 lot Men's All Wool Shirts and Drawers; $2.50 quality, go at, each $1.19
1 lot Wright's All Wool Union Suits, go at ..$2.48

LEATHER LEATHERETTES AND RAINCOATS

1 lot $25.00 Leatherette Coats, go at $8.98
1 lot $25.00 Leatherette Coats, go atcta9mv':|By0g,
1 lot $45.00 Genuine Leather Reversible Coats, go at $18.98
1 lot Leather Vests, go at $2.69
1 lot $8.00 Oil Skin Coats, go at $2.68
1 lot $30.00 Raincoats, go at $15.98
1 lot Men's 42-inch Sheep Lined Coats; real value, $36.00, go at $18.98
1 lot $7.50 Mackinaws, go at $2.98
1 lot Sweaters, go at 69c

MEN'S DRESS SHIRTS, NECKWEAR, HOSE, ETC.

1 lot Men's $2.50 Dress Shirts, go at 98c
1 lot Men's $4.00 Dress Shirts, go at $1.69
Entire Stock Silk Shirts. $8.00, $10.00 and $12.00 quality, go at $3.98
1 lot Men's $1.00 Ties, go at 39c
1 lot Men's $2.00 and $2.50 Ties, go at 98c
1 lot Men's 25c Hose, go at, pair 5c
1 lot Men's 35c Hose, go at, pair 13c
1 lot Men's 75c Silk Hose, go at, pair 28c

HATS AND CAPS

1 lot Men's $1.50 Caps, go at 59c
Big lot $10.00 and $12.00 Velour Hats, go at.$3.98

TRUNKS AND SUIT CASES

1 lot Suit Cases, go at 89c
1 lot $6.00 Suit Cases, go at $2.98
1 lot $18.00 Trunks, go at $10.60

UNDER LOCK AND KEY

and will remain closed until Thursday Morning, October 6th, at 10 o'clock, when the great sale starts. In the meantime, great preparations are being made, inventorying, marking down prices and arranging the stock for this great sale. This will be the largest sale the people of this city ever participated in. Positively no goods sold and no one allowed in the store until the doors are thrown open—**Thursday Morning, October 6th, at 10 o'clock.**

The Goods Are Here To Back the Prices

Everything Is Marked In Large Plain Figures

You All Know

Greenberg's and you know the class of High Grade merchandise he carries. His reputation for handling honest goods is known far and near.

WANTED

35

Extra Sales People. Apply at Store at Once

Let nothing keep you away. It will pay you to lay everything aside and travel 100 miles to attend this great sale. Now is the time to load up for the winter. Come and see for yourself. Don't put it off until everything has been picked over. Be on hand for the opening days.

In this limited space we can mention only a few of the many tremendous bargains, but they will give you an idea of the great values that await your coming. Be on hand for the Opening Days.

Thursday, Friday, Saturday and Monday — Oct. 6, 7, 8, 10

And Will Continue for 15 Days or Until the Money is Raised

Terms of Sale Strictly Cash, No Goods Delivered or Sent on Approval, No Phone Orders Taken

TO AVOID MAKING A MISTAKE OR BEING MISLED, LOOK FOR THE BIG SIGN AND BANKERS' MERCANTILE CO'S NAME OVER THE DOOR AT THE OLD STAND OF

128 MAIN STREET
ONEONTA, N. Y.

GREENBERG'S

Store Open Every Evening
Reynolds Block

Bring this Bill with you. We guarantee every arrticle advertised in this bill to be in stock when the Sale Opens.

NewspaperARCHIVE® NewspaperARCHIVE®